

**S.D.M. COLLEGE OF ENGINEERING AND TECHNOLOGY, DHARWAD**  
**MANDATORY DISCLOSURE FOR WEBSITE AS PER AICTE HAND BOOK – ANNEXURE 10**

**1. Name and Address of the Institution**

S.D.M College of Engineering & Technology  
Area : Dhavalagiri, Kalghatagi Road  
City : Dharwad  
State : Karnataka  
Pin Code : 580 002  
STD Code : 0836  
Phone No. : 2447465  
Fax : 2464638  
Website : [sdmcet.ac.in](http://sdmcet.ac.in)  
E-mail : [principal@sdmcet.ac.in](mailto:principal@sdmcet.ac.in)

**2. Name and address of the trust/society/company and the trustees**

SDME Society,  
Ujire – 574240, Dakshina Kannada District  
Ph: 08256 – 236225  
Fax: 08256 – 236220  
Email ID: [sdmesho@gmail.com](mailto:sdmesho@gmail.com)  
Website: [www.sdmesociety.in](http://www.sdmesociety.in)

**3. Name and Address of the Vice Chancellor/  
Principal/Director**

Dr. K.Gopinath  
Principal  
S.D.M College of Engineering & Technology,  
Dharwad-580 002

**4. Name of the affiliating University**

Visvesvaraya Technological University  
City : Belagavi  
State : Karnataka  
Pin Code : 590018  
STD Code : 0831  
Phone No : 2498100  
Fax : 2405467  
Website : [vtu.ac.in](http://vtu.ac.in)  
E-mail : [registrar@vtu.ac.in](mailto:registrar@vtu.ac.in)

**5. Governance:**

- Members of the Board and their brief background: <https://sdmcet.ac.in/about/#governance>
- Members of Academic Advisory Body: <https://sdmcet.ac.in/about/#governance>
- Frequently of the Board Meeting and Academic Advisory Body  
Governing Council Meeting – 03 (Thrice a year)  
Academic Council Meeting – 02 (Twice a year)

- Organizational chart and processes

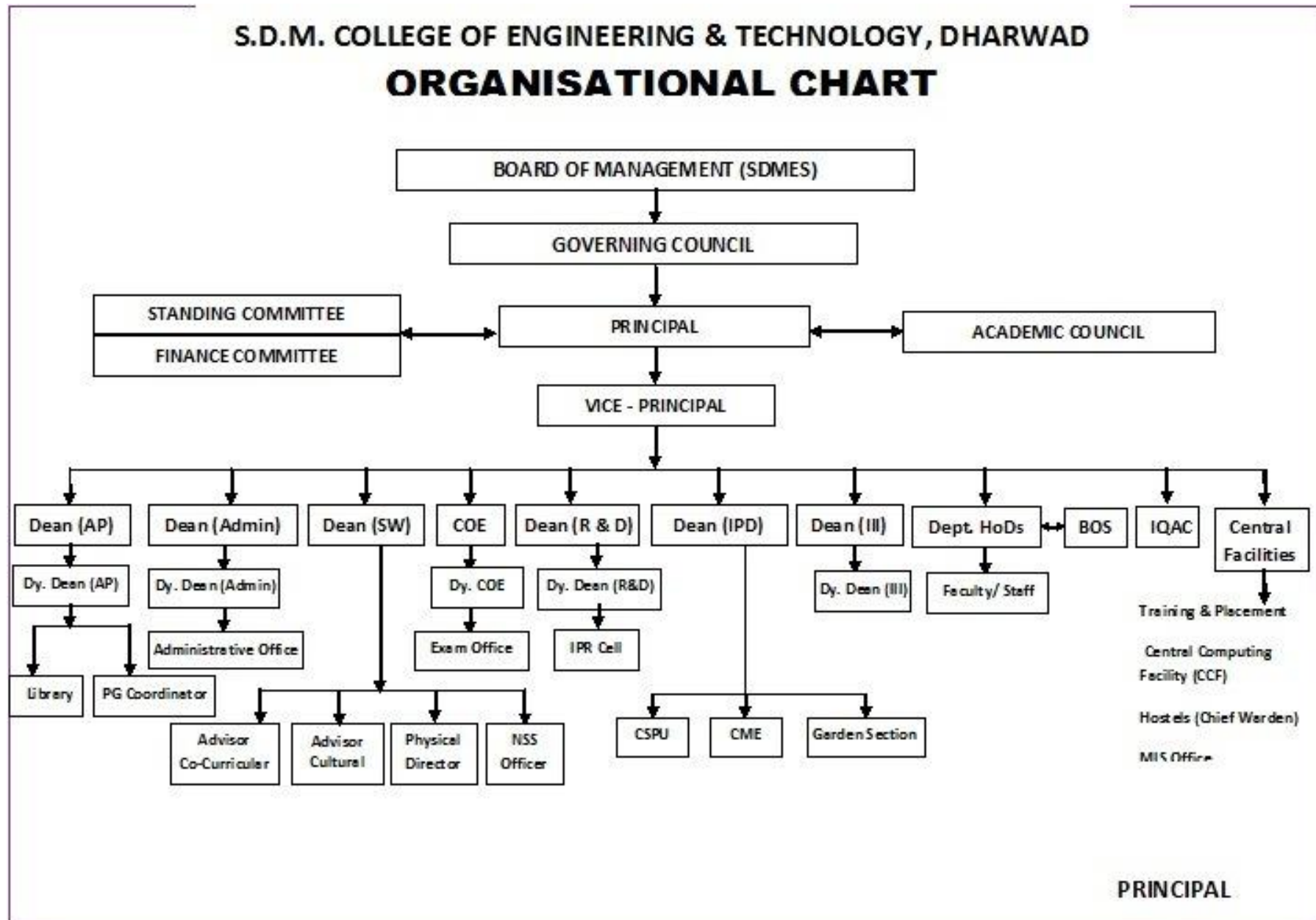

- **Nature and Extent of involvement of Faculty and students in academic affairs/improvements:**  
Both the faculty and students are engaged in teaching learning activities for defined number of contact hours as specified by AICTE/VTU. Teachers are taking special coaching classes in identified subjects for academically challenged students (slow learners). Further, to ensure that the slow learners will be in the main stream, supplementary semester courses are conducted.
- **Mechanism/Norms and Procedure for democratic/ good Governance**  
The academic autonomy governance structure is in place. The governing bodies will approve the regulations for the effective implementation of academic autonomy. These regulations books are available for the students for their reference. The students are also given a provision to give their feedback on governance for further improvement.
- **Student Feedback on Institutional Governance/ Faculty performance**  
Computerized student feedback tool focusing on effective utilization of time, competency of the faculty and behavioral aspects is taken. Suggestion box is kept for the students to give their feedback on various academic and administrative facilities provided in the institution and appropriate action is initiated at regular interval of time.

Faculty having low feedback will be treated as a matter of concern and will be counseled in a confidential way to improve. Online Grievance Redressal mechanism and Internal College Complaint Committee are in place. The college authorities will take necessary measures to resolve their grievances to the greater extent. A student committee of class representatives is also functional. Other amenities including health care unit, comfortable stay and food facilities are in place.

# SDM College of Engineering & Technology

## STUDENTS' FEEDBACK FORM

[Course Evaluation]

Dated: \_\_ / \_\_ / 20\_\_

Dear Students,

Your fair, honest, critical, constructive and healthy feedback is highly valuable in providing better academic facilities for the inclusive growth. Further, give the feedback by clearly understanding the question.

Thank you for your active participation

| Course Details      |  |
|---------------------|--|
| Name of the Faculty |  |
| Subject Taught      |  |
| Semester & Branch   |  |
| Division            |  |
| USN                 |  |

**Note: Tick (√) any ONE of the options given against each question.**

| Sl. No. | Evaluation Criteria  | Excellent | Very Good | Good | Average | Poor |
|---------|--|-----------|-----------|------|---------|------|
|         |  | 8         | 6         | 4    | 2       | 1    |
| 1       | Punctuality in conducting theory class.  |           |           |      |         |      |
| 2       | Availability of faculty apart from the teaching hours for consultation / guidance. |           |           |      |         |      |
| 3       | Depth of knowledge of the Faculty member in the subject.                           |           |           |      |         |      |
| 4       | Communication skills and the speed of delivery of lectures.                        |           |           |      |         |      |
| 5       | Planning & organizing the contents of lecture.                                     |           |           |      |         |      |
| 6       | Quoting practical / real time examples during teaching.                            |           |           |      |         |      |
| 7       | Pace & Percentage of syllabus coverage.  |           |           |      |         |      |
| 8       | Fairness in evaluating internal assessment tests and assignments.                  |           |           |      |         |      |
| 9       | Encouragement to students to involve in learning.                                  |           |           |      |         |      |
| 10      | Behavior and attitude of the Faculty member in grooming the students.              |           |           |      |         |      |

**Questions on Laboratory courses:**

| Sl. No. | Evaluation Criteria  | Excellent | Very Good | Good | Average | Poor |
|---------|--|-----------|-----------|------|---------|------|
|         |  | 8         | 6         | 4    | 2       | 1    |
| 1       | Punctuality in conducting practical session(s).                |           |           |      |         |      |
| 2       | Planning, explanation & conducting of practicals / experiments |           |           |      |         |      |
| 3       | Depth of knowledge of the Faculty                              |           |           |      |         |      |
| 4       | Fairness in evaluation   |           |           |      |         |      |
| 5       | Completion of all the experiments                              |           |           |      |         |      |

**CALCULATION:**

No. of Students who gave feedback = N

No. of Questions = Q Score awarded by student = Si

$$S_i = \sum_{j=1}^{10(5)} \text{Marks for } Q_j \text{ given by student } S_i$$

$$\text{Teacher Score (TS)} = \sum_{i=1}^N S_i / N$$

Final score of a Teacher (FST) Mapped in the scale of 5 is:

$$\text{FST} = (\text{TS} / 8 \times j)$$

**Mapping Function:**

| FST   | 0 to 2 | >2 but < 3 | 3 but < 3.5 | ≥3.5 but <4 | 4 to 4.5 | >4.5 |
|-------|--------|------------|-------------|-------------|----------|------|
| GRADE | D      | C          | B           | B+          | A        | S    |

**S – Outstanding, A – Excellent, B+ – Very Good**

**B – Good, C – Average, D – Matter of Concern**

- Grievance Redressal mechanism for Faculty, staff and students:  
**As per AICTE guidelines online grievance redressal mechanism is in place and the committee will review the registrations by faculty, staff and students on monthly and need basis.**

There shall be a grievance cell to look into the academic related difficulties/inconvenience of the students.

**Constitution:**

|                  |   |   |
|------------------|---|---|
| Chairman         | : | Dean (Student Welfare)  |
| Members          | : | Two faculty members (preferably Dean Academic Program as one of the members) nominated by Principal |
| Member Secretary | : | Dean (Administration)   |

**Term:** The nominated members shall have a term of two years from the date of constituting the committee.

**Meetings:** The committee shall meet once in a month or on short notice to deal with urgent issues. Minutes to be submitted to the Principal and documents are to be with Dean (SW).

**Functions:**

- Listen to the academic related problems of the students and take suitable measures to create healthy and conducive learning environment.  
[https://sdmcet.ac.in/cellsat-sdmcet/#gr\\_cell](https://sdmcet.ac.in/cellsat-sdmcet/#gr_cell)
- Establishment of Anti Ragging Committee:  
<https://sdmcet.ac.in/cells-at-sdmcet/#anti-rag>
- Establishment of Online Grievance Redressal Mechanism:  
**As per AICTE guidelines online grievance redressal mechanism is in place and the committee will review the registrations by faculty, staff and students on monthly and need basis.**  
<http://www.sdmcet.edugrievance.com>
- Establishment of Grievance Redressal Committee in the Institution and Appointment of OMBUDSMAN by the University  
**Visvesvaraya Technological University, Belagavi has appointed OMBUDSMAN as per the AICTE guidelines**
- Establishment of Internal Complaint Committee (ICC):  
A policy is framed to strongly curb sexual harassment and sexual abuse in any form and by this policy communicating zero tolerance of any action that may be construed as sexual harassment or sexual abuse in the University.
  1. To take steps to prevent sexual harassment and sexual abuse in the college campus
  2. To respond promptly and effectively to report(s) of sexual harassment and sexual abuse in the college campus
  3. To administer appropriate disciplinary measures when a violation is found to have occurred as provided by this policy
 The committee is empowered to take stringent actions as per the guidelines by University / UGC / Government.  
<https://sdmcet.ac.in/cells-at-sdmcet/#CICC>

- Establishment of Committee for SC/ST:

### SC/ST Committee Members

| Sl. No. | Name                  | Designation                           | Role            |
|---------|-----------------------|---------------------------------------|-----------------|
| 1       | Prof. D.S.Bhat        | Dean (Student welfare)                | Chairman        |
| 2       | Mrs. Bharati Sunagar  | Lecturer, MBA Department              | Member          |
| 3.      | Mr. Bairu Saptalkar   | Asst. Professor, E&C Engineering      | Member          |
| 4.      | Mr. Kirankumar Rathod | ASst. Professor, Chemical Engineering | Member Convener |
| 5.      | Mr. Suresh Nigadi     | Accounts Clerk                        | Member          |

Contact person: Kirankumar Rathod, Phone No. 7259571481

- Internal Quality Assurance Cell

#### **Constitution:**

|             |   |   |
|-------------|---|---|
| Chairman    | : | Principal   |
| Members     | : | HODs<br>One Senior faculty nominated by Principal |
| Coordinator |   | One senior professor                              |

**Term:** The nominated members shall have a term of two years from the date of constituting the committee.

**Meetings:** The committee shall meet once in a month or on short notice to deal with urgent issues and meeting is convened by the Coordinator as per instructions from the Principal. The minutes are to be with Coordinator and a copy is to be marked to Dean (AP) and Principal's office.

#### **Functions:**

1. To conduct meetings regularly to monitor academic activities as per the schedule.
2. To guide to prepare, collect and verify PBSA reports, analysis and suggest improvements.
3. To guide the departments towards implementation of the policies.
4. Help formulating the strategic plans.
5. To evaluate and analyze the feed back
6. Suggest the requirements of human resource.
7. Interact with departments and stake holders.
8. To ensure that the facilities provided are availed by the students for success.

**Internal Quality Assurance Cell (IQAC)**

| Sl. No. | Name  | Role        |
|---------|---|-------------|
| 1       | Principal   | Chairman    |
| 2       | Shri. Jeevander Kumar, Secretary, SDME Society (Management) | Member      |
| 3.      | Dean (Academic Programme)                                   | Member      |
| 4.      | Controller of Examination                                   | Member      |
| 5.      | Dean (Administration)                                       | Member      |
| 6.      | NBA Coordinator   | Member      |
| 7.      | Dr. I. Sridhar  | Member      |
| 8.      | Mrs. Nita Khakandki (CSE)                                   | Member      |
| 9.      | Mr. Virwakumar Sheelavanth (EEE)                            | Member      |
| 10.     | Mr. Virakthimath Shivashekarayya (ECE)                      | Member      |
| 11.     | Mr. Shivananada Adaganti (Chemical)                         | Member      |
| 12.     | Dr. U.D. Hakari (CV)  | Member      |
| 13      | Ms. Nanda Kalawad (V Sem Mech) –Student nominee             | Member      |
| 14      | Dr. D.V. Patil (ME)   | Coordinator |

**6. Programmes**

- Name of programmes approved by AICTE  
UG - B.E

| Programme | SL No | Approved by AICTE                       |
|-----------|-------|---|
| UG        | 1     | Civil Engineering                       |
|           | 2     | Mechanical Engineering                  |
|           | 3     | Electrical & Electronics Engineering    |
|           | 4     | Electronics & Communication Engineering |
|           | 5     | Computer Science Engineering            |
|           | 6     | Chemical Engineering                    |
|           | 7     | Information Science Engineering         |

**PG – M.Tech/MBA**

|    |   |                                    |
|----|---|------------------------------------|
| PG | 1 | Computer Aided Design Of Structure |
|    | 2 | Computer Science & Engineering     |
|    | 3 | Digital Electronics                |
|    | 4 | Engineering Analysis And Design    |
|    | 5 | Information Technology             |
|    | 6 | MBA                                |
|    | 7 | Power System Engineering           |



- Name of programmes accredited by NBA

| Programme | Total courses | Accredited by AICTE                        |   |
|-----------|---------------|--|---|
|           |               | Name of programme                          | Status of the accreditation of the course |
| UG        |               | 1. Civil Engineering                       | Accredited up to 30.06.2023               |
|           |               | 2. Mechanical Engineering                  | Accredited up to 30.06.2021               |
|           |               | 3. Electrical & Electronics Engineering    | Accredited up to 30.06.2021               |
|           |               | 4. Electronics & Communication Engineering | Accredited up to 30.06.2023               |
|           |               | 5. Computer Science & Engineering          | Accredited up to 30.06.2023               |
|           |               | 6. Chemical Engineering                    | Accredited up to 30.06.2021               |
|           |               | 7. Information Science Engineering         | Accredited up to 30.06.2023               |

- Total number of courses  
UG – B.E 7 courses  
PG – M.Tech 6 courses and MBA – 1 course
- No. of Courses for which applied for Accreditation  
All seven UG courses are applied and accredited
- Status of Accreditation – Preliminary/ Applied for SAR and results awaited/ Applied for SAR and visits completed/ Results of the visits awaited/ Rejected/ Approved for (number of courses): **N.A**
- Details for each programme

| SL No | Programme | Approved by AICTE                 | Number of Seats | Duration | Cut off Marks / Rank of admission during the last three years (GM) |         |         |        |
|-------|-----------|-----------------------------------|-----------------|----------|--|---------|---------|--------|
|       |           |                                   |                 |          | 2018-19  | 2019-20 | 2020-21 |        |
| 1     | UG        | Civil                             | 90              | 4 years  | MAX  | 44225   | 45047   | 420007 |
|       |           | Mechanical                        | 120             | 4 years  | MAX  | 34346   | 323391  | 152822 |
|       |           | Electrical & Electronics          | 60              | 4 years  | MAX  | 22675   | 72584   | 28637  |
|       |           | Electronics & Communication       | 120             | 4 years  | MAX  | 19842   | 16003   | 52084  |
|       |           | Computer Science                  | 120             | 4 years  | MAX  | 23118   | 12507   | 29109  |
|       |           | Chemical Engg                     | 30              | 4 years  | MAX  | 24896   | 26136   | 83715  |
|       |           | Information Science               | 60              | 4 years  | MAX  | 22320   | 16732   | 21688  |
| 2     | PG        | COMPUTER AIDED DESIGN OF STUCTURE | 18              | 2 years  | MAX  | 9900    | 6652    | 5329   |
|       |           | COMPUTER SCIENCE                  | 18              | 2 years  | MAX  | 5596    | 5372    | 10625  |
|       |           | DIGITAL ELECTRONICS               | 24              | 2 years  | MAX  | 11584   | 8898G55 | 9487   |
|       |           | ENGINEERING ANALYSIS AND DESIGN   | 18              | 2 years  | MAX  | 10343   | 8441    | 8549   |
|       |           | INFORMATION TECHNOLOGY            | 18              | 2 years  | MAX  | 3109    | 3819    | 0      |
|       |           | POWER SYSTEM                      | 18              | 2 years  | MAX  | 3953    | 10548   | 10093  |
|       |           | MBA                               | 60              | 2 years  | MAX  | 10692   | 11690   | 10473  |

- Name and duration of programme(s) having twinning and collaboration with foreign university(9s) and being run in the same campus along with status of their AICTE approval – **NIL**

### 7. Faculty:

Course/Branch wise list Faculty members

| Department             | Sl. No. | Name                           | Designation               | Nature of Appointment | Faculty Student Ratio |
|------------------------|---------|--------------------------------|---------------------------|-----------------------|-----------------------|
| Mechanical Engineering | 1       | Dr K Gopinath                  | Principal                 | Permanent             |                       |
| Civil Engineering      | 1       | Mr Iranna T. Shirkol           | Professor                 | Permanent             | 1:18                  |
|                        | 2       | Dr Mahesh S. Patil             | Professor                 | Permanent             |                       |
|                        | 3       | Mr K Venkateshrao Pramod       | Professor                 | Permanent             |                       |
|                        | 4       | Dr.Dilip Kulkarni              | Professor                 | Permanent             |                       |
|                        | 5       | Dr.Prakash Munnoli             | Professor                 | Permanent             |                       |
|                        | 6       | Dr Udayshankar D. Hakari       | Associate Professor & HOD | Permanent             |                       |
|                        | 7       | Dr Reginald J. Fernandes       | Assistant Professor       | Permanent             |                       |
|                        | 8       | Mr. Basavaraj M.Gudadappanavar | Assistant Professor       | Permanent             |                       |
|                        | 9       | Ms. Mamata B. Mogali           | Assistant Professor       | Permanent             |                       |
|                        | 10      | Mr.Shravan A. Kanalli          | Assistant Professor       | Permanent             |                       |
|                        | 11      | Mr.Mallikarjun S. Bhandiwad    | Assistant Professor       | Permanent             |                       |
|                        | 12      | Mr. Praveen Kumar Sakare       | Assistant Professor       | Permanent             |                       |
|                        | 13      | Ms. Poornima Patil             | Assistant Professor       | Permanent             |                       |
|                        | 14      | Mr. Gavisiddesh Majjagi        | Assistant Professor       | Permanent             |                       |
|                        | 15      | Mr. Prateek Cholappanavar      | Assistant Professor       | Permanent             |                       |
|                        | 16      | Mr.Suresh Hubballi             | Assistant Professor       | Contract              |                       |
|                        | 17      | Mr. Sameer S. Chitnis          | Assistant Professor       | Contract              |                       |
|                        | 18      | Ms Kushal Kapali A             | Assistant Professor       | Contract              |                       |
|                        | 19      | Dr. V. S. Hegde                | Professor Emeritus        | Contract              |                       |
| Mechanical Engineering | 1       | Dr. D V Patil                  | Professor                 | Permanent             | 1:17                  |
|                        | 2       | Mr D Shrinivas Bhat            | Professor                 | Permanent             |                       |
|                        | 4       | Mr G L Rajabanshi              | Professor                 | Permanent             |                       |
|                        | 5       | Dr. I.Sridhar                  | Professor & HOD           | Permanent             |                       |
|                        | 6       | Dr. Anilkumar H. Chavadannavar | Professor                 | Permanent             |                       |
|                        | 7       | Dr Gururaj M. Gadad            | Associate Professor       | Permanent             |                       |
|                        | 8       | Dr Kalameshwar.N.Patil         | Associate Professor       | Permanent             |                       |
|                        | 9       | Dr Sunilkumar Honnungar        | Assistant Professor       | Permanent             |                       |
|                        | 10      | Dr Basavaraj H. Vadavadagi     | Assistant Professor       | Permanent             |                       |
|                        | 11      | Dr. P. S. Shivakumar Gouda     | Assistant Professor       | Permanent             |                       |
|                        | 12      | Mr Sateesh K.A.                | Assistant Professor       | Permanent             |                       |
|                        | 13      | Dr Suneel R. Joshi             | Assistant Professor       | Permanent             |                       |
|                        | 14      | Dr V.S Yaliwal                 | Assistant Professor       | Permanent             |                       |
|                        | 15      | Mr Santoshkumar G. Hunagund    | Assistant Professor       | Permanent             |                       |
|                        | 16      | Mr Shankar R. Daboji           | Assistant Professor       | Permanent             |                       |
|                        | 17      | Mr Shivanand C. Galaveen       | Assistant Professor       | Permanent             |                       |
|                        | 18      | Mr Sudheendra Bindgi           | Assistant Professor       | Permanent             |                       |
|                        | 19      | Dr Jayaraj Y Kudariyavar       | Assistant Professor       | Permanent             |                       |
|                        | 20      | Dr. Vijay Kamate               | Assistant Professor       | Permanent             |                       |
|                        | 21      | Mr. Mahantesh K. Marikatti     | Assistant Professor       | Permanent             |                       |
|                        | 22      | Mr.Venkatesh K. Havanur        | Assistant Professor       | Permanent             |                       |
|                        | 23      | Mr. Venkatesh Pandharikar      | Assistant Professor       | Permanent             |                       |

|   |    |                               |                     |           |      |
|---|----|-------------------------------|---------------------|-----------|------|
|   | 24 | Mr. Sandeep I. Akki           | Assistant Professor | Permanent |      |
|   | 25 | Mr. Abilash H. Desai          | Assistant Professor | Permanent |      |
|   | 26 | Mr. Aravind V. Javali         | Assistant Professor | Permanent |      |
|   | 27 | Mr. Vijaykumar Shivannavar    | Assistant Professor | Permanent |      |
|   | 28 | Dr. Vadiraj V. Katti          | Adjunct Faculty     | Contract  |      |
| Electrical & Electronics Engineering    | 1  | Mr Satish S Desai             | Professor           | Permanent | 1:19 |
|   | 2  | Mr Clement M Chelli           | Professor           | Permanent |      |
|   | 3  | Dr Mrityunjaya R. Kappali     | Professor           | Permanent |      |
|   | 4  | Dr Gopalkrishna D Kamalapur   | Professor           | Permanent |      |
|   | 5  | Dr Ramesh L Chakrasali        | Professor           | Permanent |      |
|   | 6  | Dr.Shekhappa Ankaliki         | Professor & HOD     | Permanent |      |
|   | 7  | Mr Sunil Joshi                | Associate Professor | Permanent |      |
|   | 8  | Mr Vishwakumar Sheelvant      | Assistant Professor | Permanent |      |
|   | 9  | Dr Basavaraj S. Shalavadi     | Assistant Professor | Permanent |      |
|   | 10 | Mr. Nandakumara C.            | Assistant Professor | Permanent |      |
|   | 11 | Mr. Shravankumar Nayak        | Assistant Professor | Permanent |      |
|   | 12 | Ms. Manjula S. Sureban        | Assistant Professor | Permanent |      |
|   | 13 | Mr. Tejashwi. M Timsani       | Assistant Professor | Permanent |      |
|   | 14 | Mr. Pradeep S. Vibhuti        | Assistant Professor | Permanent |      |
|   | 15 | Mr. Sanjeeth P Amminabhavi    | Assistant Professor | Contract  |      |
| Electronics & Communication Engineering | 1  | Dr. [Ms.] Vijaya C.           | Professor & HOD     | Permanent | 1:16 |
|   | 2  | Dr. Gopal A. Bidkar           | Professor           | Permanent |      |
|   | 3  | Dr. Shreedhar A. Joshi        | Professor           | Permanent |      |
|   | 4  | Dr. Satish S. Bhairannawar    | Professor           | Permanent |      |
|   | 5  | Mrs. Savitri Raju             | Associate Professor | Permanent |      |
|   | 6  | Dr. Hemalata V. Bhujle        | Associate Professor | Permanent |      |
|   | 7  | Dr. S S Kerur                 | Assistant Professor | Permanent |      |
|   | 8  | Dr Kalmeshwar N Hosur         | Assistant Professor | Permanent |      |
|   | 9  | Dr. S.V.Viraktamath           | Assistant Professor | Permanent |      |
|   | 10 | Dr. Sharada Sajjan            | Assistant Professor | Permanent |      |
|   | 11 | Dr. Jayashree C.Nidagundi     | Assistant Professor | Permanent |      |
|   | 12 | Dr. Siddalingesh S. Navalgund | Assistant Professor | Permanent |      |
|   | 13 | Mrs. Mala Muddannavar         | Assistant Professor | Permanent |      |
|   | 14 | Mr. Vinayak Miskin            | Assistant Professor | Permanent |      |
|   | 15 | Mrs. Sumangala N. Bhavikatti  | Assistant Professor | Permanent |      |
|   | 16 | Mr. Sunil Mathad              | Assistant Professor | Permanent |      |
|   | 17 | Mr. M. Vijay Kumar            | Assistant Professor | Permanent |      |
|   | 18 | Mr. Bairu Saptalakar          | Assistant Professor | Permanent |      |
|   | 19 | Mr. Ravishankar S. S.         | Assistant Professor | Permanent |      |
|   | 20 | Mr. Kotresh E. Marali         | Assistant Professor | Permanent |      |
|   | 21 | Mrs. Channakka Lakkannavar    | Assistant Professor | Permanent |      |
|   | 22 | Mrs. J.V.Sangeethagoud        | Assistant Professor | Permanent |      |
|   | 23 | Mrs. Reshma Nadaf             | Assistant Professor | Permanent |      |
|   | 24 | Mrs. Preeti S Bellerimath     | Assistant Professor | Permanent |      |
|   | 25 | Mr. Shrikanth Shirakol        | Assistant Professor | Permanent |      |
|   | 26 | Dr. Vyas R. Murnal            | Assistant Professor | Permanent |      |
|   | 27 | Mr. Raghuram K. M.            | Assistant Professor | Permanent |      |
|   | 28 | Mrs. Megha G. Shidenur        | Assistant Professor | Permanent |      |
| Computer Science & Engineering          | 1  | Dr. Jayadevi C. Karur         | Professor           | Permanent | 1:16 |
|   | 2  | Dr. Umakant P Kulkarni        | Professor & HOD     | Permanent |      |
|   | 3  | Dr. Shrihari M Joshi          | Professor           | Permanent |      |

|                      |                                   |                           |                           |                     |      |           |      |
|----------------------|-----------------------------------|---------------------------|---------------------------|---------------------|------|-----------|------|
|                      | 4                                 | Mr Jayateerth V Vadavi    | Associate Professor       | Permanent           |      |           |      |
|                      | 5                                 | Dr. Raghavendra G.S.      | Associate Professor       | Permanent           |      |           |      |
|                      | 6                                 | Dr Shrinivas B. Kulkarni  | Associate Professor       | Permanent           |      |           |      |
|                      | 7                                 | Mr Ravindra G Dastikop    | Assistant Professor       | Permanent           |      |           |      |
|                      | 8                                 | Mrs Nita Kakhandaki       | Assistant Professor       | Permanent           |      |           |      |
|                      | 9                                 | Dr. Vidyagouri B Hemadri  | Assistant Professor       | Permanent           |      |           |      |
|                      | 10                                | Dr Shivanagowda G.M.      | Assistant Professor       | Permanent           |      |           |      |
|                      | 11                                | Mr Ranganath G. Yadawad   | Assistant Professor       | Permanent           |      |           |      |
|                      | 12                                | Dr R. N. Yadawad          | Assistant Professor       | Permanent           |      |           |      |
|                      | 13                                | Mr Anand Vaidya           | Assistant Professor       | Permanent           |      |           |      |
|                      | 14                                | Mr. Anand Pashupatimath   | Assistant Professor       | Permanent           |      |           |      |
|                      | 15                                | Dr. Archana Nandibewoor   | Assistant Professor       | Permanent           |      |           |      |
|                      | 16                                | Mr Shreedhar G. Yadawad   | Assistant Professor       | Permanent           |      |           |      |
|                      | 17                                | Mrs. Sandhya S. V.        | Assistant Professor       | Permanent           |      |           |      |
|                      | 18                                | Mrs.Sharada H.N.          | Assistant Professor       | Permanent           |      |           |      |
|                      | 19                                | Dr. Aijzahmed A. Qazi     | Assistant Professor       | Permanent           |      |           |      |
|                      | 20                                | Mr.Prathap Kumar M.K.     | Assistant Professor       | Permanent           |      |           |      |
|                      | 21                                | Mr. Govindappa A. Radder  | Assistant Professor       | Permanent           |      |           |      |
|                      | 22                                | Mr. Basavaraj Vaddatti    | Assistant Professor       | Permanent           |      |           |      |
|                      | 23                                | Mr Govind G Negalur       | Assistant Professor       | Permanent           |      |           |      |
|                      | 24                                | Mr. Smitesh D. Patravali  | Assistant Professor       | Permanent           |      |           |      |
|                      | 25                                | Mrs. Indira Umarji        | Assistant Professor       | Permanent           |      |           |      |
|                      | 26                                | Mrs. Rani R. Shetty       | Assistant Professor       | Permanent           |      |           |      |
|                      | 27                                | Mrs. Rashmi Athanikar     | Assistant Professor       | Permanent           |      |           |      |
|                      | 28                                | Mrs. Vidya Vaibhav Uttur  | Assistant Professor       | Permanent           |      |           |      |
|                      | 29                                | Ms. Yashodha A Sambrani   | Assistant Professor       | Contract            |      |           |      |
|                      | Information Science & Engineering | 1                         | Dr. Jagadeesh Pujari      | Professor & HOD     |      | Permanent | 1:15 |
|                      |                                   | 2                         | Dr. Sangappa Biradar      | Professor           |      | Permanent |      |
|                      |                                   | 3                         | Mr Vasudev K Parwati      | Associate Professor |      | Permanent |      |
| 4                    |                                   | Mrs Leena Sakri           | Assistant Professor       | Permanent           |      |           |      |
| 5                    |                                   | Dr Pushpalatha Nikkam     | Assistant Professor       | Permanent           |      |           |      |
| 6                    |                                   | Mrs.Varsha Shivaji Jadhav | Assistant Professor       | Permanent           |      |           |      |
| 7                    |                                   | Mrs. Deepa Bendigeri      | Assistant Professor       | Permanent           |      |           |      |
| 8                    |                                   | Dr. Anita Dixit           | Assistant Professor       | Permanent           |      |           |      |
| 9                    |                                   | Ms. Arati S. Nayak        | Assistant Professor       | Permanent           |      |           |      |
| 10                   |                                   | Mr. Sachidananda Joshi    | Assistant Professor       | Permanent           |      |           |      |
| 11                   |                                   | Dr. Rajashekarappa        | Assistant Professor       | Permanent           |      |           |      |
| 12                   |                                   | Dr Vandana S. Bhat        | Assistant Professor       | Permanent           |      |           |      |
| 13                   |                                   | Ms. Pratibha Badiger      | Assistant Professor       | Contract            |      |           |      |
| 14                   |                                   | Ms. Chetana Shetty        | Assistant Professor       | Contract            |      |           |      |
| 15                   |                                   | Mr. Tanweer Ahmed         | Sr. Lecturer              | Permanent           |      |           |      |
| Chemical Engineering | 1                                 | Dr. Shivanand Y. Adaganti | Associate Professor       | Permanent           | 1:13 |           |      |
|                      | 2                                 | Mr Ashoka H S             | Assistant Professor       | Permanent           |      |           |      |
|                      | 3                                 | Mr. S. S. Inamdar         | Assistant Professor       | Permanent           |      |           |      |
|                      | 4                                 | Dr Keshav Joshi           | Assistant Professor       | Permanent           |      |           |      |
|                      | 5                                 | Dr. Lokeshwari Navalgund  | Assistant Professor & HOD | Permanent           |      |           |      |
|                      | 6                                 | Mr. Kirankumar Rathod     | Assistant Professor       | Permanent           |      |           |      |
|                      | 7                                 | Dr. Rashmi S. Hulagurmth  | Assistant Professor       | Permanent           |      |           |      |
| Physics              | 1                                 | Dr. Kumar Maddani         | Professor & HOD           | Permanent           | 1:16 |           |      |
|                      | 2                                 | Dr. Raghavendra P.V.      | Assistant Professor       | Permanent           |      |           |      |
|                      | 3                                 | Dr. Bahubali Murgunde     | Assistant Professor       | Contract            |      |           |      |

|                                |   |                           |                           |           |      |
|--------------------------------|---|---------------------------|---------------------------|-----------|------|
|                                | 4 | Mr Praveen Vaidya         | Lecturer                  | Permanent |      |
|                                | 5 | Mr. Manoj Achalkar        | Lecturer                  | Contract  |      |
| Chemistry                      | 1 | Dr.[Mrs.] A.A. Kittur     | Professor & HOD           | Permanent |      |
|                                | 2 | Dr. N. Shashidhar         | Associate Professor       | Permanent |      |
|                                | 3 | Mrs. Asma Tatagar         | Lecturer                  | Permanent |      |
|                                | 4 | Mrs. Sahana S. Nayak      | Lecturer                  | Contract  |      |
| Mathematics                    | 1 | Dr. Dhanapal Basti        | Professor                 | Permanent |      |
|                                | 2 | Dr Jenifer J Karnel       | Associate Professor & HOD | Permanent |      |
|                                | 3 | Dr. Shailaja S. Shirkol   | Assistant Professor       | Permanent |      |
|                                | 4 | Mr Prakash S. Badiger     | Sr. Lecturer              | Permanent |      |
|                                | 5 | Mrs. Preeti B. Jinagoudar | Lecturer                  | Permanent |      |
|                                | 6 | Mrs. Varsha Joshi         | Lecturer                  | Permanent |      |
|                                | 7 | Mr. Basavaraj Hoogar      | Lecturer                  | Contract  |      |
|                                | 8 | Mr. Shreekant Kanguri     | Lecturer                  | Contract  |      |
| Humanities and Social Sciences | 1 | Dr. Shashikant S. Kurodi  | Assistant Professor       | Contract  |      |
|                                | 2 | Dr. J.M. Noolageri        | Lecturer                  | Permanent |      |
|                                | 3 | Mr. Raghavendra P Hemadri | Guest Lecturer            | Contract  |      |
| MBA                            | 1 | Dr.Prakash. H. S          | Director MBA Dept.        | Permanent | 1:20 |
|                                | 2 | Dr. Prashantha C.         | Professor                 | Permanent |      |
|                                | 3 | Dr. Mahesh Vanjeri        | Assistant Professor       | Permanent |      |
|                                | 4 | Dr. Saleem Sonnekhan      | Assistant Professor       | Permanent |      |
|                                | 5 | Mrs. Bharathi Sunagar     | Lecturer                  | Permanent |      |
|                                | 6 | Mr. Prashant Gujanal      | Lecturer                  | Permanent |      |

- Permanent Faculty:
- Adjunct Faculty:
- Permanent Faculty: Student Ratio
- Number of faculty employed and left during the last three years

| Year    | No. of faculty employed | No. of faculty left |
|---------|-------------------------|---------------------|
| 2017-18 | 9                       | 7                   |
| 2018-19 | 1                       | 10                  |
| 2019-20 | 2                       | 2                   |

8. Profile of Vice chancellor/Director/Principal/Faculty

Faculty page covering with passport size photograph: <https://sdmcet.ac.in/?s=faculty+list>

Name : Dr. K Gopinath  
Date of Birth : 24.01.1962  
Unique ID : MEDT16  
Education Qualifications : B.E., M. Tech., Ph. D,

**Work Experience**

Teaching : 34  
Research : 16  
Industry : 8 Months  
Others : 0  
Area of Specialization : Thermal Engineering.

**Courses taught at Diploma/ Post Diploma/ Under Graduate/ Post Graduate/ Post Graduate Diploma Level** : Under Graduate & Post Graduate

**Research guidance (Number of Students): 02**

**No. of papers published in National/ International Journals/ Conferences:**

National : 12  
International Journals : 31  
Conferences : 03

Master (Completed/Ongoing): Completed in 1987

Ph.D. (Completed/Ongoing): Completed in 2011

Projects carried out: TAPTEC in 2003

Patents (Filed & Granted): NIL

Technology Transfer: NIL

Research Publications (No.of papers published in National/International Journals/Conferences)

| SL NO | Principal Research | Type     | Degree | Title of the Thesis  | Submitted | Supervisor/Joint Supervisor |
|-------|--------------------|----------|--------|--|-----------|-----------------------------|
| 01    | Principal          | Research | Ph.D   | Heat Transfer Enhancement in Channels due to combined impinging jets and Film cooling in presence of surface roughness | Yes       | Supervisor                  |

No. of Books published with details (Name of the book, Publisher with ISBN, year of publication, etc.)

**NIL**

## 9. Fee

• Details of Fee, as approved by State Fee Committee, for the Institution

| SL NO | BRANCH                      | CET- Fees for per year | COMEDK - Fees for per year | MAMAGEMENT - Fees for per year |
|-------|-----------------------------|------------------------|----------------------------|--------------------------------|
| 1     | Civil                       | 77586.00               | 174870.00                  | 250000.00                      |
| 2     | Mechanical                  |                        | 149870.00                  | 250000.00                      |
| 3     | Electrical & Electronics    |                        | 149870.00                  | 150000.00                      |
| 4     | Electronics & Communication |                        | 224830.00                  | 300000.00                      |
| 5     | Computer Science            |                        | 224830.00                  | 300000.00                      |
| 6     | Chemical Engg               |                        | 99870.00                   | 125000.00                      |
| 7     | Information Science         |                        | 224830.00                  | 300000.00                      |

### Lateral Entry – Diploma

| SL NO | BRANCH                      | DCET - Fees for per year |
|-------|-----------------------------|--------------------------|
| 1     | Civil                       | 77086.00                 |
| 2     | Mechanical                  |                          |
| 3     | Electrical & Electronics    |                          |
| 4     | Electronics & Communication |                          |
| 5     | Computer Science            |                          |
| 6     | Information Science         |                          |

### PG course – M.Tech/MBA

| SL NO | BRANCH                              | PGCET- Fees for per year | MANAGEMENT - Fees for per year |
|-------|-------------------------------------|--------------------------|--------------------------------|
| 1     | Engineering Analysis & Design       | 89950.00                 | 150000.00                      |
| 2     | Computer Aided Design of Structures |                          |                                |
| 3     | Digital Electronics                 |                          |                                |
| 4     | Computer Science & Engineering      |                          |                                |
| 5     | Power System                        |                          |                                |
| 6     | Information Technology              |                          |                                |
| 7     | MBA                                 | 115000.00                | 140000.00                      |

• Time schedule for payment of Fee for the entire Programme

| SL NO | PROGRAMME                    | Last Date - CET  | Last Date - COMEDK   | Last Date - MANAGEMENT |
|-------|------------------------------|--|--|------------------------|
| 1     | UG- B.E.                     | As per Govt. CET allotment Order, Last Round Date -15.01.2021  | As per ComedK allotment order , Last Round Date - 02.01.2021 | 15.01.2021             |
| 2     | LE ( Lateral Entry- Diploma) | As per Govt. CET allotment Order, Last Round Date -13.01.2021  | NA   | 15.01.2021             |
| 3     | PG- M Tech / MBA             | As per Govt. CET allotment Order , Last Round Date -15.01.2021 | NA   | 15.01.2021             |

• No. of Fee waivers granted with amount and name of students granted by Govt. of Karnataka with amount and name of students

| SL NO | LEVEL   | Quota                           | Name of the Student              | Branch          | Amount |
|-------|---------|---------------------------------|----------------------------------|-----------------|--------|
| 1     | UG-B.E. | CET under SNQ                   | SHANMUKH B MUGALI                | Chemical Engg   | 54716  |
| 2     |         |                                 | VIDYASHREE N G                   | Chemical Engg   | 54716  |
| 3     |         |                                 | MANTESH MANAGOLI                 | Civil Engg      | 54716  |
| 4     |         |                                 | SPURTHI ADAGI                    | Civil Engg      | 54716  |
| 5     |         |                                 | SYEDA AIESHA BANU                | Civil Engg      | 54716  |
| 6     |         |                                 | VINAY NINGAPPA CHIGARI           | Civil Engg      | 54716  |
| 7     |         |                                 | CHINMAYEE A KOTRE                | CS Engg         | 54716  |
| 8     |         |                                 | SANDHYA G                        | CS Engg         | 54716  |
| 9     |         |                                 | SANGAMESH                        | CS Engg         | 54716  |
| 10    |         |                                 | SIDDARAM                         | CS Engg         | 54716  |
| 11    |         |                                 | SPANDANA SRIDHAR JOGLEKAR        | CS Engg         | 54716  |
| 12    |         |                                 | SUDHANVA R MANNARI               | CS Engg         | 54716  |
| 13    |         |                                 | AMOGH PRASHANTAYYA GUDDIMATH     | E&C Engg        | 54716  |
| 14    |         |                                 | NIDHI UMRANI                     | E&C Engg        | 54716  |
| 15    |         |                                 | SACHIN LOKANNAVAR                | E&C Engg        | 54716  |
| 16    |         |                                 | SHOBHA A SALUNKE                 | E&C Engg        | 54716  |
| 17    |         |                                 | SRUSHTI NAGESH ANGADI            | E&C Engg        | 54716  |
| 18    |         |                                 | SUMAN RAJASHEKHAR NEELGUND       | E&C Engg        | 54716  |
| 19    |         |                                 | ABHISHEK B PATIL                 | E&E Engg        | 54716  |
| 20    |         |                                 | SANJANA CHANNABASAYYA TIGADIMATH | E&E Engg        | 54716  |
| 21    |         |                                 | SHWETHA S AKKI                   | E&E Engg        | 54716  |
| 22    |         |                                 | ABHISHEK R JOSHI                 | IS Engg         | 54716  |
| 23    |         |                                 | SAHANA K                         | IS Engg         | 54716  |
| 24    |         |                                 | SUJAY SUDHIR SHANBHAG            | IS Engg         | 54716  |
| 25    |         |                                 | BASAVARAJ ANGADI                 | Mechanical Engg | 54716  |
| 26    |         |                                 | MURGESH V ANGADI                 | Mechanical Engg | 54716  |
| 27    |         |                                 | NIKHIL NAVEEN MAHALE             | Mechanical Engg | 54716  |
| 28    |         |                                 | NIKHIL SHIVAJI MANE              | Mechanical Engg | 54716  |
| 29    |         |                                 | TEJESH S NAZARE                  | Mechanical Engg | 54716  |
| 30    |         |                                 | VINAYAK SIDDAPPA TUKKANNAVAR     | Mechanical Engg | 54716  |
| 31    |         | AKASH VALU LAMANI               | Civil Engg                       | 73496           |        |
| 32    |         | BASAVARAJ PARAMANAND TALAWAR    | Civil Engg                       | 73496           |        |
| 33    |         | KARTHIK YALLAPPA GARAG          | Civil Engg                       | 73496           |        |
| 34    |         | KAVYA UDAYAKUMAR BHAJANTRI      | Civil Engg                       | 73496           |        |
| 35    |         | PALLAVI BASAVARAJ KURUVINAKOPPA | Civil Engg                       | 73496           |        |
| 36    |         | SANTOSH C SURYAVANSHI           | Civil Engg                       | 73496           |        |
| 37    |         | VINAY GOUDAR                    | Civil Engg                       | 73496           |        |
| 38    |         | Y KRUTIKA GAWARAL               | Chemical Engg                    | 73496           |        |
| 39    |         | K BHOOMIKA                      | CS Engg                          | 73496           |        |
| 40    |         | MOHAN LAMANI                    | CS Engg                          | 73496           |        |
| 41    |         | RAJESH                          | CS Engg                          | 73496           |        |
| 42    |         | SAHANA M BEVOOR                 | CS Engg                          | 73496           |        |
| 43    |         | SHASHIDHAR SHANKAR CHAVHAN      | CS Engg                          | 73496           |        |
|       |         | CET under SC/ST                 |                                  |                 |        |



|    |       |                               |                 |       |
|----|-------|-------------------------------|-----------------|-------|
| 44 |       | SWATI SANTOSHKUMAR GUNJAL     | CS Engg         | 73496 |
| 45 |       | AJAY M RATHOD                 | E&C Engg        | 73496 |
| 46 |       | BHARGAVA S N                  | E&C Engg        | 73496 |
| 47 |       | CHIDANAND RAMESH ANNIGERI     | E&C Engg        | 73496 |
| 48 |       | KOMAL RAJAPPA HEBBALLI        | E&C Engg        | 73496 |
| 49 |       | PRAJWAL M SANNAKKI            | E&C Engg        | 73496 |
| 50 |       | ROHAN SHIVAPPA HEGADE         | E&C Engg        | 73496 |
| 51 |       | SHIVANAND AYYAPPA AMMINABHAVI | E&C Engg        | 73496 |
| 52 |       | SOUMYA I KALLUR               | E&C Engg        | 73496 |
| 53 |       | ABHISHEK J RATHOD             | E&E Engg        | 73496 |
| 54 |       | AKSHAY RATHOD                 | E&E Engg        | 73496 |
| 55 |       | GULSHAN KUMAR                 | E&E Engg        | 73496 |
| 56 |       | PRAVEENKUMAR                  | IS Engg         | 73496 |
| 57 |       | T SAHANA                      | IS Engg         | 73496 |
| 58 |       | VISHAL V KATTIMANI            | IS Engg         | 73496 |
| 59 |       | M DHIRENRAJ                   | Mechanical Engg | 73496 |
| 60 |       | NIKHIL SHASHIKIRAN NAIK       | Mechanical Engg | 73496 |
| 61 |       | REVAN KUMAR                   | Mechanical Engg | 73496 |
| 62 |       | SACHIN DEVENDRA SAMBRANI      | Mechanical Engg | 73496 |
| 63 |       | SAGAR MUTTAPPA GADAGOLI       | Mechanical Engg | 73496 |
| 64 |       | TARUN M V                     | Mechanical Engg | 73496 |
| 65 | AICTE | ASHISH MANHAS                 | CS Engg         | 79086 |
| 66 |       | DEVRAJ SHARMA                 | CS Engg         | 79086 |

No. of Fee waivers granted by Govt. of Karnataka with amount and name of students

|    |                        |               |                             |   |       |
|----|------------------------|---------------|-----------------------------|---|-------|
| 67 | LE<br>(Diploma)        | DCET<br>SC/ST | RAMYA MALLAPPA CHIKKOPPA    | Civil Engg                                | 54716 |
| 68 |                        |               | PRAVEEN PEDDANNA DONI       | CS Engg                                   | 54716 |
| 69 |                        |               | ROHIT                       | CS Engg                                   | 54716 |
| 70 |                        |               | VINOD N HOSAMANI            | E&C Engg                                  | 54716 |
| 71 |                        |               | POOJA KALAKANI              | E&C Engg                                  | 54716 |
| 72 |                        |               | MANJUNATHA RAMAPPA DODAMANI | E&C Engg                                  | 54716 |
| 73 |                        |               | PARVATI M WADDAR            | E&C Engg                                  | 54716 |
| 74 |                        |               | D PAVITHRA                  | E&E Engg                                  | 54716 |
| 75 |                        |               | SHRADDHA V KITTUR           | IS Engg                                   | 54716 |
| 76 |                        |               | SHILPA P KABBER             | IS Engg                                   | 54716 |
| 77 |                        |               | KIRAN L LAMANI              | Mechanical Engg                           | 54716 |
| 78 | PG- M<br>Tech /<br>MBA | PGCET         | TUNGA MADAR                 | Computer<br>Science Engg                  | 60000 |
| 79 |                        |               | VISHWANATH CHALAWADI        | Power Systems                             | 60000 |
| 80 |                        |               | MALATESH ARJUN DODMANI      | Power Systems                             | 60000 |
| 81 |                        |               | GOURI BOMPPANAVAR           | Power Systems                             | 60000 |
| 82 |                        |               | ANKITA SUNIL DHOTRE         | Computer Aided<br>Design of<br>Structures | 60000 |
| 83 |                        |               | DEEPIKA SAMBRANI            | Computer Aided<br>Design of<br>Structures | 60000 |
| 84 |                        |               | SUMAN R HOTKAR              | MBA                                       | 50000 |

|    |  |  |                        |     |       |
|----|--|--|------------------------|-----|-------|
| 85 |  |  | SOURABH RAMANNA TERDAL | MBA | 50000 |
| 86 |  |  | BHARATI JADHAV         | MBA | 50000 |
| 87 |  |  | PRAVEEN BHAJANTRI      | MBA | 50000 |
| 88 |  |  | POOJA G N              | MBA | 50000 |

No. of Fee waivers granted by the Institution with amount and name of students

| SL NO | LEVEL | Quota                              | Name of the Student      | Branch          | Amount |
|-------|-------|------------------------------------|--------------------------|-----------------|--------|
| 1     |       | BELOW<br>5000 RANK<br>UNDER<br>CET | Neha R Belligatti        | 2SD17EC060      | 10000  |
| 2     |       |                                    | Manoj Venkatesh Joshi    | 2SD17EC051      | 10000  |
| 3     |       |                                    | Hrishikesh L.K           | 2SD18EC039      | 10000  |
| 4     |       |                                    | Nikhil R Durgadmath      | 2SD18CS064      | 10000  |
| 5     |       |                                    | Arya Harsha Gaonkar      | 2SD19CV012      | 10000  |
| 6     |       | Management<br>Quota &<br>others    | SRISHTI P MAHAJAN        | E&C             | 75000  |
| 7     |       |                                    | GAUTAM KOLIWAD           | Mechanical Engg | 62500  |
| 8     |       |                                    | SANDEEPA H A             | CSE             | 75000  |
| 9     |       |                                    | VYAS SHRIKANT DESAI      | CSE             | 30000  |
| 10    |       |                                    | SHIFALI BHAT             | CSE             | 100000 |
| 11    |       |                                    | VINUTA M HADIMANI        | ISE             | 75000  |
| 12    |       |                                    | ANANYA M PANCHAMUKHI     | ISE             | 75000  |
| 13    |       |                                    | SANDEEP S NADGIR         | E&C             | 75000  |
| 14    |       |                                    | AKSHAY BHAT KADLE        | CSE             | 75000  |
| 15    |       |                                    | SACHIN S DEMMANNAVAR     | E&E             | 37500  |
| 16    |       |                                    | JESIA P D'SOUZA          | CSE             | 150000 |
| 17    |       |                                    | VINAYAK A DESHPANDE      | E&E             | 37500  |
| 18    |       |                                    | BHAVANA BORAH            | CSE             | 70000  |
| 19    |       |                                    | RAKSHITA R SUBBAPURMATH  | E&C             | 200000 |
| 20    |       |                                    | BHOOMIKA M WALI          | CSE             | 70000  |
| 21    |       |                                    | JAYGANESH NAYAK          | ISE             | 200000 |
| 22    |       |                                    | ARUNKUMAR R              | CSE             | 70000  |
| 23    |       |                                    | SAYED ULFATH L SINGOTI   | CIVIL           | 150000 |
| 24    |       |                                    | APEKSHA PRAMOD DESHPANDE | E&C             | 200000 |
| 25    |       |                                    | KAVYA YEMMETTI           | E&C             | 200000 |
| 26    |       |                                    | AKSHAY KOLKUR            | ISE             | 200000 |
| 27    |       |                                    | CHETANA KEDARI           | ISE             | 200000 |
| 28    |       |                                    | PRANAV P ADAGATTI        | ISE             | 200000 |
| 29    |       |                                    | BHUVAN BALIHALIMATH      | CSE             | 70000  |
| 30    |       |                                    | PRAJWAL S CHODANNAVAR    | E&C             | 200000 |
| 31    |       |                                    | KANTESH A PATIL          | CSE             | 75000  |
| 32    |       |                                    | POORVI ANIL SULAKHE      | ISE             | 200000 |
| 33    |       |                                    | SURABHI V HOMBAL         | ISE             | 70000  |
| 34    |       |                                    | RAKSHITH J KUMBOJI       | E&C             | 200000 |
| 35    |       |                                    | SPHOORTI K KURANDWAD     | E&C             | 200000 |
| 36    |       |                                    | SANJAY S HIREMATH        | Civil           | 170000 |
| 37    |       | MANOJ KANIKER                      | E&E                      | 50000           |        |

|    |                        |  |                                  |                  |        |       |
|----|------------------------|--|----------------------------------|------------------|--------|-------|
| 38 |                        |  | SOUJANYA KABBUR                  | E&C              | 200000 |       |
| 39 |                        |  | ANKITA ARAVIND DONGREKAR         | E&C              | 200000 |       |
| 40 |                        |  | MD. SAID SAIF SHAKEEL AHMED SYED | ISE              | 200000 |       |
| 41 |                        |  | AISHWARYA S NARONI               | E&C              | 200000 |       |
| 42 |                        |  | RAKSHITA B ARALI                 | CHEMICAL         | 45000  |       |
| 43 |                        |  | KIRAN M PUJAR                    | E&C              | 200000 |       |
| 44 |                        |  | SAMBHRAM A PATIL                 | Civil            | 150000 |       |
| 45 |                        |  | CALVIN P AMMANNA                 | E&C              | 200000 |       |
| 46 |                        |  | BAIBHAV GORAI                    | E&C              | 200000 |       |
| 47 |                        |  | RUSHABH ABHAYKUMAR RANADIVE      | CHEMICAL         | 25000  |       |
| 48 |                        |  | CHE TAN KUMAR                    | MECHANICAL       | 150000 |       |
| 49 |                        |  | SANKET RAYAR                     | E&E              | 50000  |       |
| 50 |                        |  | B RICHA RAO                      | E&C              | 150000 |       |
| 51 |                        |  | Snehal Majannavar                | 2SD18CS107       | 25000  |       |
| 52 |                        |  | Radhika Katti                    | 2SD17CS071       | 20000  |       |
| 53 |                        |  | RAJENDRA H GOWDA                 | 2SD19MEA02       | 23050  |       |
| 54 | PG- M<br>Tech /<br>MBA | MGMT<br>QUOTA<br>SCORED<br>MORE<br>THAN 70%<br>IN UG<br>DEGREE | B T SWATHI                       | MBA              | 10000  |       |
| 55 |                        |  | CHINMAYI KAMADOLLI               | MBA              | 10000  |       |
| 56 |                        |  | DEEPA R HEGDE                    | MBA              | 10000  |       |
| 57 |                        |  | GANESH B                         | MBA              | 10000  |       |
| 58 |                        |  | J SHRIKANTH                      | MBA              | 10000  |       |
| 59 |                        |  | KARTHIK U M                      | MBA              | 10000  |       |
| 60 |                        |  | MANJUNATHA BENNURU               | MBA              | 10000  |       |
| 61 |                        |  | NAGAMEGHA KUNTOJI                | MBA              | 10000  |       |
| 62 |                        |  | NAGARAJ TADAKOD                  | MBA              | 10000  |       |
| 63 |                        |  | NAGASHREE SHREEDHARA HEGADE      | MBA              | 10000  |       |
| 64 |                        |  | POORNA DESAI                     | MBA              | 10000  |       |
| 65 |                        |  | SAHANA R A                       | MBA              | 10000  |       |
| 66 |                        |  | SHILPA                           | MBA              | 10000  |       |
| 67 |                        |  | THABASSUM S                      | MBA              | 10000  |       |
| 68 |                        |  | MGMT                             | AARATI           | IT     | 60000 |
| 69 |                        |  |                                  | PRADIP C         | IT     | 60000 |
| 70 |                        |  |                                  | RAJSHEKHAR DIDDI | IT     | 60000 |
| 71 |                        |  |                                  | SANJU KADEMANI   | IT     | 60000 |

• Number of scholarship offered by the Institution, duration and amount

| SL NO | Institution / Govt                                     | Category                   | Duration                        | Amount  |
|-------|--|----------------------------|---------------------------------|---|
| 1     | By Institution   | Less than 5000 rank in CET | 4 years for UG                  | 10000 per year  |
| 2     | By Institution   | More than 70% in UG Degree | 2 years for PG                  | 5000 per year   |
| 3     | By Govt. of Karnataka - Social Welfare Department      | SC                         | 4 years for UG & 2 years for PG | Per year Rs.54716 for UG & Rs. 60000.00 (M Tech) / Rs. 50000.00 (MBA) |
| 4     | By Govt. of Karnataka - Tribal Welfare Department      | ST                         | 4 years for UG & 2 years for PG | Per year Rs.54716 for UG & Rs. 60000.00 (M Tech) / Rs. 50000.00 (MBA) |
| 5     | By Govt. of Karnataka - Minorities Welfare Department  | Minorities                 | 4 years for UG & 2 years for PG | Depend upon their Income (Rs.35000 approx)                            |
| 6     | By Govt. of Karnataka - Technical Education Department | SC/ST/High Income          | 4 years for UG & 2 years for PG | Depend upon their Income (60% of the tuition fee)                     |

• Criteria for Fee waivers/scholarship

| SL NO | Fee Waiver / Scholarship  | Criteria   |
|-------|---|--|
| 1     | By Institution - Fee Concession for UG  | Less than 5000 rank in CET   |
| 2     | By Institution - Fee Concession for PG (MBA)  | More than 70% in UG Degree   |
| 3     | By Govt. of Karnataka - Fee Reimbursement for SC/ST students  | Annual income should be less than 2.5 lakh & Income More than 2.5 lakhs to less than Rs. 10.00 lakh below.   |
| 4     | By Govt. of Karnataka- Post Matric Scholarship & Merit cum Means scholarship fee Reimbursement for minority students and OBC students | Post Matric student<br>annual income less than 2.0 lakhs for Cat-1<br>MCM (Merit cum Means) Annual Income less than 2.5 lakhs<br>annual income less than 1.0 lakhs for Cat-2A, 2B, 3A, 3B & others |
| 5     | Defense Scholarship   | Parents working in Indian Defense Wing (Army, Air force, Navy) whose parents should be a serving officer / staff as Non Commissioned Officer and other below ranks.                                |

• Estimated cost of Boarding and Lodging in Hostels

| SL No | Particulars                                       | Single Room (A) | Single Room (NA) | Double Room (A) | Double Room (NA) | Triple Room (A) | Triple Room (NA) | Four Room (NA)  | General Room (NA) |
|-------|---|-----------------|------------------|-----------------|------------------|-----------------|------------------|-----------------|-------------------|
| 1     | Boarding cost                                     | 23000.00        | 23000.00         | 23000.00        | 23000.00         | 23000.00        | 23000.00         | 23000.00        | 23000.00          |
| 2     | Lodging cost (Includes Security Deposit Rs. 2000) | 42550.00        | 39250.00         | 34850.00        | 30450.00         | 28250.00        | 27150.00         | 24350.00        | 22150.00          |
|       | <b>Total</b>                                      | <b>65550.00</b> | <b>62250.00</b>  | <b>57850.00</b> | <b>53450.00</b>  | <b>51250.00</b> | <b>50150.00</b>  | <b>47350.00</b> | <b>45150.00</b>   |

• Any other fee please specify - NIL

## 10. Admission

- Number of seats sanctioned with the year of approval

| SL No | Course                             | Programme | Seats Sanctioned | Year of Approval |
|-------|------------------------------------|-----------|------------------|------------------|
| 1     | Civil                              | UG        | 90               | 1979             |
|       | Mechanical                         |           | 120              | 1979             |
|       | Electrical & Electronics           |           | 60               | 1979             |
|       | Electronics & Communication        |           | 120              | 1980             |
|       | Computer Science                   |           | 120              | 1985             |
|       | Chemical Engg                      |           | 30               | 1994             |
|       | Information Science                |           | 60               | 2000             |
| 2     | Computer Aided Design Of Structure | PG        | 18               | 2005             |
|       | Computer Science                   |           | 18               | 2011             |
|       | Digital Electronics                |           | 18               | 1992             |
|       | Engineering Analysis And Design    |           | 18               | 2003             |
|       | Information Technology             |           | 18               | 2013             |
|       | Power System                       |           | 18               | 2012             |
|       | MBA                                |           | 60               | 2008             |

Number of Students admitted under various categories each year in the last three years

|                             |            | I          | Surrendered seats from ComedK | Total Intake | A          | V         | I  | A         | V        | I   | Surrendered seats to CET | Total Intake | A          | V  | I   | A          | V        | I         | A         | V        | I  | A        | V         |            |    |
|-----------------------------|------------|------------|-------------------------------|--------------|------------|-----------|----|-----------|----------|-----|--------------------------|--------------|------------|----|-----|------------|----------|-----------|-----------|----------|----|----------|-----------|------------|----|
| Civil                       | 94         | 36         | 0                             | 36           | 34         | 2         | 4  | 4         | 0        | 27  | 0                        | 27           | 15         | 12 | 27  | 27         | 0        | 12        | 11        | 1        | 2  | 2        | 0         | 93         | 1  |
| Mechanical                  | 126        | 48         | 0                             | 48           | 47         | 1         | 6  | 6         | 0        | 36  | 0                        | 36           | 25         | 11 | 36  | 36         | 0        | 11        | 10        | 1        | 1  | 0        | 1         | 124        | 2  |
| Electrical & Electronics    | 63         | 24         | 6                             | 30           | 29         | 1         | 3  | 3         | 0        | 18  | 6                        | 12           | 6          | 6  | 18  | 17         | 1        | 6         | 4         | 2        | 1  | 0        | 1         | 59         | 4  |
| Electronics & Communication | 126        | 48         | 0                             | 48           | 44         | 4         | 6  | 6         | 0        | 36  | 0                        | 36           | 31         | 5  | 36  | 35         | 1        | 5         | 5         | 0        | 4  | 2        | 2         | 123        | 3  |
| Computer Science            | 126        | 48         | 0                             | 48           | 40         | 8         | 6  | 6         | 0        | 36  | 0                        | 36           | 23         | 13 | 36  | 36         | 0        | 13        | 13        | 0        | 8  | 5        | 3         | 123        | 3  |
| Chemical Engg               | 32         | 12         | 3                             | 15           | 11         | 1         | 2  | 2         | 0        | 9   | 3                        | 6            | 2          | 4  | 9   | 9          | 0        | 4         | 1         | 3        | 4  | 0        | 4         | 25         | 7  |
| Information Science         | 63         | 24         | 0                             | 24           | 24         | 0         | 3  | 3         | 0        | 18  | 0                        | 18           | 8          | 10 | 18  | 18         | 0        | 10        | 10        | 0        | 0  | 0        | 0         | 63         | 0  |
| <b>TOTAL</b>                | <b>630</b> | <b>240</b> | <b>9</b>                      | <b>249</b>   | <b>229</b> | <b>20</b> | 30 | <b>30</b> | <b>0</b> | 180 | <b>9</b>                 | 171          | <b>110</b> | 61 | 180 | <b>178</b> | <b>2</b> | <b>61</b> | <b>54</b> | <b>7</b> | 20 | <b>9</b> | <b>11</b> | <b>610</b> | 20 |

Admission status for current year 2020-21

| BRANCH                      | Intake | CET |                             |                               |              |     |    | SNQ |    |   | COMEDK |                          |              |    |    | MANAGEMENT |                          |              |     |   | UNFILLED COMEDK |    |    | UNFILLED CET |   |    | Total Admitted | Total Vacancy |
|-----------------------------|--------|-----|-----------------------------|-------------------------------|--------------|-----|----|-----|----|---|--------|--------------------------|--------------|----|----|------------|--------------------------|--------------|-----|---|-----------------|----|----|--------------|---|----|----------------|---------------|
|                             |        | I   | Surrendered seats from MGMT | Surrendered seats from COMEDK | Total Intake | A   | V  | I   | A  | V | I      | Surrendered seats to CET | Total Intake | A  | V  | I          | Surrendered seats to CET | Total Intake | A   | V | I               | A  | V  | I            | A | V  |                |               |
| Civil                       | 94     | 36  | 0                           | 13                            | 49           | 41  | 8  | 4   | 4  | 0 | 27     | 13                       | 14           | 2  | 12 | 27         | 0                        | 27           | 27  | 0 | 12              | 1  | 11 | 8            | 0 | 8  | 75             | 19            |
| Mechanical                  | 126    | 48  | 20                          | 20                            | 88           | 67  | 21 | 6   | 6  | 0 | 36     | 20                       | 16           | 2  | 14 | 36         | 20                       | 16           | 8   | 8 | 14              | 0  | 14 | 21           | 0 | 21 | 83             | 43            |
| Electrical & Electronics    | 63     | 24  | 0                           | 0                             | 24           | 20  | 4  | 3   | 3  | 0 | 18     | 0                        | 18           | 3  | 15 | 18         | 0                        | 18           | 18  | 0 | 15              | 9  | 6  | 4            | 0 | 4  | 53             | 10            |
| Electronics & Communication | 126    | 48  | 0                           | 0                             | 48           | 48  | 0  | 6   | 6  | 0 | 36     | 0                        | 36           | 15 | 21 | 36         | 0                        | 36           | 36  | 0 | 21              | 14 | 7  | 0            | 0 | 0  | 119            | 7             |
| Computer Science            | 128    | 48  | 0                           | 0                             | 48           | 47  | 1  | 8   | 8  | 0 | 36     | 0                        | 36           | 31 | 5  | 36         | 0                        | 36           | 36  | 0 | 5               | 5  | 0  | 1            | 1 | 0  | 128            | 0             |
| Chemical Engg               | 32     | 12  | 0                           | 4                             | 16           | 12  | 4  | 2   | 2  | 0 | 9      | 4                        | 5            | 0  | 5  | 9          | 0                        | 9            | 9   | 0 | 5               | 2  | 3  | 4            | 0 | 4  | 25             | 7             |
| Information Science         | 63     | 24  | 0                           | 0                             | 24           | 24  | 0  | 3   | 3  | 0 | 18     | 0                        | 18           | 11 | 7  | 18         | 0                        | 18           | 18  | 0 | 7               | 7  | 0  | 0            | 0 | 0  | 63             | 0             |
| TOTAL                       | 632    | 240 | 20                          | 37                            | 297          | 259 | 38 | 32  | 32 | 0 | 180    | 37                       | 143          | 64 | 79 | 180        | 20                       | 160          | 152 | 8 | 79              | 38 | 41 | 38           | 1 | 37 | 546            | 86            |

- Number of applications received during last two years for admission under Management Quota and number admitted

| Year    | Intake including Unfilled seats in CET / Comedk | Number of students admitted | Application received |
|---------|---|-----------------------------|----------------------|
| 2018-19 | 180 + 62 (Unfilled) = 242                       | 241                         | 480                  |
| 2019-20 | 180 + 76(Unfilled) = 256                        | 192                         | 456                  |
| 2020-21 | 160+120 [Unfilled] = 280                        | 191                         | 300                  |

### Admission position for PG courses 2017-18

| Courses                             | Total Intake | PGCET      |           |           | Management |                 |           | Total Admitted | Total Vacancy |           |
|-------------------------------------|--------------|------------|-----------|-----------|------------|-----------------|-----------|----------------|---------------|-----------|
|                                     |              | Intake     | Admitted  | Vacancy   | Intake     | Unfilled Intake | Admitted  |                |               | Vacancy   |
| Engineering Analysis & Design       | 18           | 17         | 3         | 14        | 1          | 14              | 3         | 12             | 6             | 12        |
| Computer Aided Design of Structures | 18           | 15         | 12        | 3         | 3          | 3               | 3         | 3              | 15            | 3         |
| Digital Electronics                 | 24           | 24         | 13        | 11        | 0          | 11              | 0         | 11             | 13            | 11        |
| Computer Science & Engineering      | 18           | 18         | 13        | 5         | 0          | 5               | 2         | 3              | 15            | 3         |
| Power System                        | 18           | 17         | 12        | 5         | 1          | 5               | 2         | 4              | 14            | 4         |
| Industrial Automation and Robotics  | 18           | 17         | 2         | 15        | 1          | 15              | 1         | 15             | 3             | 15        |
| Information Technology              | 18           | 15         | 5         | 10        | 3          | 10              | 3         | 10             | 8             | 10        |
| MBA                                 | 60           | 45         | 37        | 8         | 15         | 8               | 19        | 4              | 56            | 4         |
| <b>Total</b>                        | <b>192</b>   | <b>168</b> | <b>97</b> | <b>71</b> | <b>24</b>  | <b>71</b>       | <b>33</b> | <b>62</b>      | <b>130</b>    | <b>62</b> |

### Admission position for PG courses 2018-19

| Courses                             | Total Intake | PGCET  |                    |                  |          |         | Management |          |         | UNFILLED PGCET |          |         | Total Admitted | Total Vacancy |
|-------------------------------------|--------------|--------|--------------------|------------------|----------|---------|------------|----------|---------|----------------|----------|---------|----------------|---------------|
|                                     |              | Intake | Surrendered to KEA | Total Govt Seats | Admitted | Vacancy | Intake     | Admitted | Vacancy | Intake         | Admitted | Vacancy |                |               |
| Engineering Analysis & Design       | 18           | 14     | 0                  | 14               | 5        | 9       | 4          | 2        | 2       | 9              | 0        | 9       | 7              | 11            |
| Computer Aided Design of Structures | 18           | 15     | 0                  | 15               | 14       | 1       | 3          | 3        | 0       | 1              | 1        | 0       | 18             | 0             |
| Digital Electronics                 | 24           | 19     | 3                  | 22               | 9        | 13      | 2          | 1        | 1       | 13             | 0        | 13      | 10             | 14            |
| Computer Science & Engineering      | 18           | 14     | 1                  | 15               | 11       | 4       | 3          | 2        | 1       | 4              | 0        | 4       | 13             | 5             |
| Power System                        | 18           | 14     | 3                  | 17               | 16       | 1       | 1          | 1        | 0       | 1              | 1        | 0       | 18             | 0             |
| Information Technology              | 18           | 14     | 4                  | 18               | 1        | 17      | 0          | 0        | 0       | 17             | 0        | 17      | 1              | 17            |



|              |            |            |           |            |           |           |           |           |          |           |           |           |            |           |
|--------------|------------|------------|-----------|------------|-----------|-----------|-----------|-----------|----------|-----------|-----------|-----------|------------|-----------|
| MBA          | 60         | 30         | 15        | 45         | 36        | 9         | 15        | 15        | 0        | 9         | 9         | 0         | 60         | 0         |
| <b>Total</b> | <b>174</b> | <b>120</b> | <b>26</b> | <b>146</b> | <b>92</b> | <b>54</b> | <b>28</b> | <b>24</b> | <b>4</b> | <b>54</b> | <b>11</b> | <b>43</b> | <b>127</b> | <b>47</b> |

### Admission position for PG courses 2019-20

| Courses                             | Total Intake | PGCET      |                    |                  |           |           | Management |           |          | UF Management |           |           | Total Intake | Total Admitted | Total Vacancy |
|-------------------------------------|--------------|------------|--------------------|------------------|-----------|-----------|------------|-----------|----------|---------------|-----------|-----------|--------------|----------------|---------------|
|                                     |              | Intake     | Surrendered to KEA | Total Govt Seats | Admitted  | Vacancy   | Intake     | Admitted  | Vacancy  | Intake        | Admitted  | Vacancy   |              |                |               |
| Engineering Analysis & Design       | 18           | 15         | 1                  | 16               | 3         | 13        | 2          | 0         | 2        | 13            | 0         | 13        | 18           | 3              | 15            |
| Computer Aided Design of Structures | 18           | 15         | 0                  | 15               | 8         | 7         | 3          | 3         | 0        | 7             | 7         | 0         | 18           | 18             | 0             |
| Digital Electronics                 | 24           | 19         | 2                  | 21               | 4         | 17        | 3          | 2         | 1        | 17            | 0         | 17        | 24           | 6              | 18            |
| Computer Science & Engineering      | 18           | 14         | 2                  | 16               | 2         | 14        | 2          | 1         | 1        | 14            | 0         | 14        | 18           | 3              | 15            |
| Power System                        | 18           | 14         | 2                  | 16               | 11        | 5         | 2          | 0         | 2        | 5             | 0         | 5         | 18           | 11             | 7             |
| Information Technology              | 18           | 14         | 3                  | 17               | 1         | 16        | 1          | 1         | 0        | 16            | 0         | 16        | 18           | 2              | 16            |
| MBA                                 | 60           | 30         | 15                 | 45               | 36        | 9         | 15         | 15        | 0        | 9             | 9         | 0         | 60           | 60             | 0             |
| <b>Total</b>                        | <b>174</b>   | <b>121</b> | <b>25</b>          | <b>146</b>       | <b>65</b> | <b>81</b> | <b>28</b>  | <b>22</b> | <b>6</b> | <b>81</b>     | <b>16</b> | <b>65</b> | <b>174</b>   | <b>103</b>     | <b>71</b>     |

**Admission position for PG courses current year 2020-21**

| Courses                             | Total Intake | PGCET     |                   |                  |           |           | Management |                |                  |           |          | UNFILLED CET |           |           | Total Admitted | Total Vacancy |
|-------------------------------------|--------------|-----------|-------------------|------------------|-----------|-----------|------------|----------------|------------------|-----------|----------|--------------|-----------|-----------|----------------|---------------|
|                                     |              | Intake    | Surndrd from mgmt | Total Govt Seats | Admitted  | Vacancy   | Intake     | Surndrd to KEA | Total MGMT Seats | Admitted  | Vacancy  | Intake       | Admitted  | Vacancy   |                |               |
| Engineering Analysis & Design       | 18           | 15        | 2                 | 17               | 3         | 14        | 3          | 2              | 1                | 0         | 1        | 14           | 1         | 13        | 4              | 14            |
| Computer Aided Design of Structures | 18           | 14        | 0                 | 14               | 11        | 3         | 4          | 0              | 4                | 4         | 0        | 3            | 3         | 0         | 18             | 0             |
| Digital Electronics                 | 18           | 14        | 3                 | 17               | 4         | 13        | 4          | 3              | 1                | 1         | 0        | 13           | 0         | 13        | 5              | 13            |
| Computer Science & Engineering      | 18           | 15        | 2                 | 17               | 8         | 9         | 3          | 2              | 1                | 1         | 0        | 9            | 0         | 9         | 9              | 9             |
| Power System                        | 18           | 15        | 2                 | 17               | 10        | 7         | 3          | 2              | 1                | 1         | 0        | 7            | 0         | 7         | 11             | 7             |
| Information Technology              | 18           | 14        | 3                 | 17               | 0         | 17        | 4          | 3              | 1                | 1         | 0        | 17           | 3         | 14        | 4              | 14            |
| MBA                                 | 60           | 30        | 5                 | 35               | 32        | 3         | 30         | 5              | 25               | 25        | 0        | 3            | 3         | 0         | 60             | 0             |
| <b>Total</b>                        | <b>168</b>   | <b>87</b> | <b>17</b>         | <b>134</b>       | <b>68</b> | <b>66</b> | <b>51</b>  | <b>17</b>      | <b>34</b>        | <b>33</b> | <b>1</b> | <b>66</b>    | <b>10</b> | <b>56</b> | <b>111</b>     | <b>57</b>     |

## 11. Admission procedure

- Mention the admission test being followed, name and address of the Test Agency and its URL(website)

### 1. CET

Address:

Sampige Road,  
18th Cross,  
Malleshwaram,  
Bangalore-560012

Email: [www.kea.kar.nic.in](http://www.kea.kar.nic.in)

### 2. COMEDK

Address:

# 132, Second Floor,  
11th Main, 17th Cross,  
Malleshwaram,  
Bangalore-560 055

Email: [www.comedk.org](http://www.comedk.org)

### 3. Management: Admissions based on CET/COMEDK Rank

Address

SDM Educational Society,  
Dhavalanagar,  
Sattur, Dharwad-580009

[www.sdmesociety.in](http://www.sdmesociety.in), [www.sdmcet.ac.in](http://www.sdmcet.ac.in)

- Number of seats allotted to different Test Qualified candidate separately (AIEEE/ CET (State conducted test/ University tests/ CMAT/ GPAT)/ Association conducted test etc.)

| S1 No. | Branch                           | CET Intake | SNQ Intake | COMEDK Intake | Management Intake | Grand Total |
|--------|----------------------------------|------------|------------|---------------|-------------------|-------------|
| 1      | Civil Engg                       | 36         | 5          | 27            | 27                | 95          |
| 2      | Mechanical Engg                  | 48         | 6          | 36            | 36                | 126         |
| 3      | Electrical & Electronics Engg    | 24         | 3          | 18            | 18                | 63          |
| 4      | Electronics & Communication Engg | 48         | 6          | 36            | 36                | 126         |
| 5      | Computer Science Engg            | 48         | 6          | 36            | 36                | 126         |
| 6      | Chemical Engg                    | 12         | 1          | 9             | 9                 | 31          |
| 7      | Information Science Engg         | 24         | 3          | 18            | 18                | 63          |
| TOTAL  |                                  | 240        | 30         | 180           | 180               | 630         |

- Calendar for admission against Management/vacant seats:
  - Last date of request for applications – 03.05.2020
  - Last date of submission of applications – 10.07.2020
  - Dates for announcing final results – 14.07.2020
  - Release of admission list (main list and waiting list shall be announced on the same day): 25.12.2020
  - Date for acceptance by the candidate (time given shall in no case be less than 15days): 15.01.2021
  - Last date for closing of admission: 15.01.2021
  - Starting of the Academic session: 21.12.2020
  - The waiting list shall be activated only on the expiry of date of main list: 01.08.2020
  - The policy of refund of the Fee, in case of withdrawal, shall be clearly notified: Yes

## 12. Criteria and Weightages for Admission

Criteria: The candidate should have secured 45% in Physics and Mathematics along with Chemistry or Bio Technology or Biology or Computer Science or Electronics as one of the optional subjects. Should have appeared for CET under Government Quota / Management entrance test for Management quota & COMEDK Exam for COMEDK quota.

### Weightages- Admission are given based on merit list(CET/COMEDK)

- Describe each criterion with its respective weightages i.e admission test, marks in qualifying examination etc.- Based on CET/COMEDK test Rank  
Government quota – candidates will be allotted by KEA as per the merit list / rank.  
Comed-K quota - candidates will be allotted by Comed-K as per the merit list / rank in the entrance test conducted by Comed-K.  
Management quota - candidates will be allotted by Comed-K as per the merit list / rank in the entrance test conducted by management.
- Mention the minimum level of acceptance, if any: As per Government and university norms.
- Mention the cut-off levels of percentage and percentile score of the candidates in the admission test for the last three years-cut off rank of 3 years (**cut off rank of 3 years enclosed**)

| SL No | Programme | Approved by AICTE                  | Number of Seats Including SNQ | Duration | GM       | Cut off Marks / Rank of admission during the last three years |              |              |              |
|-------|-----------|------------------------------------|-------------------------------|----------|----------|---|--------------|--------------|--------------|
|       |           |                                    |                               |          |          | 2017-18 (GM)  | 2018-19 (GM) | 2019-20 (GM) | 2020-21 (GM) |
| 1     | UG        | Civil                              | 95                            | 4 years  | Starting | 18911   | 15937        | 2911         |              |
|       |           |                                    |                               |          | Closing  | 40435   | 44225        | 45047        | 420007       |
|       |           | Mechanical                         | 126                           | 4 years  | Starting | 11712   | 17870        | 22040        |              |
|       |           |                                    |                               |          | Closing  | 39133   | 34346        | 323391       | 152822       |
|       |           | Electrical & Electronics           | 63                            | 4 years  | Starting | 9415  | 13977G55     | 14818        |              |
|       |           |                                    |                               |          | Closing  | 21982   | 22675        | 72584        | 28637        |
|       |           | Electronics & Communication        | 126                           | 4 years  | Starting | 1954  | 7289         | 9760         |              |
|       |           |                                    |                               |          | Closing  | 17219   | 19842        | 16003        | 52084        |
|       |           | Computer Science                   | 127                           | 4 years  | Starting | 5360  | 6285         | 7417         |              |
|       |           |                                    |                               |          | Closing  | 22734   | 23118        | 12507        | 29109        |
|       |           | Chemical Engg                      | 30                            | 4 years  | Starting | 15554   | 20287        | 9903         |              |
|       |           |                                    |                               |          | Closing  | 42067   | 24896        | 26136        | 83175        |
|       |           | Information Science                | 60                            | 4 years  | Starting | 9369  | 9517         | 10879        |              |
|       |           |                                    |                               |          | Closing  | 22914   | 22320        | 16732        | 21688        |
| 2     | PG        | COMPUTER AIDED DESIGN OF STRUCTURE | 18                            | 2 years  | Starting | 3272  | 4233         | 4703         |              |
|       |           |                                    |                               |          | Closing  | 6487  | 9900         | 6652         | 5329         |
|       |           | COMPUTER SCIENCE                   | 18                            | 2 years  | Starting | 391   | 295          | 3021         |              |
|       |           |                                    |                               |          | Closing  | 8120  | 5596         | 5372         | 10625        |
|       |           | DIGITAL ELECTRONICS                | 24                            | 2 years  | Starting | 3220  | 3005         | 2620         |              |
|       |           |                                    |                               |          | Closing  | 12431   | 11584        | 8898G55      | 9487         |
|       |           | ENGINEERING ANALYSIS AND DESIGN    | 18                            | 2 years  | Starting | 2576  | 6799         | 2792         |              |
|       |           |                                    |                               |          | Closing  | 12376   | 10343        | 8441         | 8549         |
|       |           | INFORMATION TECHNOLOGY             | 18                            | 2 years  | Starting | 4679  | 4849         | 5306         |              |
|       |           |                                    |                               |          | Closing  | 12005   | 0            | 0            | 0            |
|       |           | POWER                              | 18                            | 2 years  | Starting | 3048  | 3109         | 3819         |              |

|  |        |    |         |          |       |       |       |       |
|--|--------|----|---------|----------|-------|-------|-------|-------|
|  | SYSTEM |    |         | Closing  | 10988 | 0     | 10548 | 10093 |
|  | MBA    | 60 | 2 years | Starting | 78    | 3953  | 312   |       |
|  |        |    |         | Closing  | 10650 | 10692 | 11690 | 10473 |

### 13. List of Applicants:

List of candidate whose applications have been received along with percentile/percentages core for each of the qualifying examination in separate categories for open seats. List of candidate who have applied along with percentage and percentile score for Management quota seats (merit wise)

List of applications received along with

| SL NO | NAME OF THE APPLICANT         | MGMT RANK | BRANCH PREFERRED | PCM AGG | PERCENTAGE |
|-------|-------------------------------|-----------|------------------|---------|------------|
| 1     | PRABHU REDDY                  | 1         | E&C Engg         | 243     | 41         |
| 2     | CHETANKUMAR                   | 2         | MECH Engg        | 139     | 46.33      |
| 3     | ROHITGOUDA TEGGINAMANI        | 3         | E&E Engg         | 151     | 50.33      |
| 4     | SAIFALI S NAGANUR             | 4         | E&E Engg         | 132     | 44         |
| 5     | H N PRAJWAL                   | 5         | E&C Engg         | 266     | 88.67      |
| 6     | MOULALI M RAJJABALI           | 6         | CIVIL Engg       | 207     | 69         |
| 7     | VIJAYKUMAR                    | 7         | CIVIL Engg       | 137     | 45.67      |
| 8     | SUDEEP K PATGAR               | 8         | CIVIL Engg       | 126     | 40.33      |
| 9     | VINAYAK FAKIRGOUDA ANNIGERI   | 9         | CS Engg          | 248     | 82.67      |
| 10    | NIVEDITHA PARASHURAM PISE     | 10        | CS Engg          | 265     | 88.33      |
| 11    | VINYAS L S                    | 11        | CS Engg          | 251     | 83.67      |
| 12    | HUSSNAIN ABDULRAZAK SADARBHAI | 12        | CS Engg          | 247     | 82.33      |
| 13    | DHEERAJ J                     | 13        | CS Engg          | 223     | 74.33      |
| 14    | SUMANTH S BHAT                | 14        | CS Engg          | 214     | 71.33      |
| 15    | PRATEEK ASHOK DESAI           | 15        | CS Engg          | 199     | 66.33      |
| 16    | AMOGH OODANAL                 | 16        | CS Engg          | 220     | 73.33      |
| 17    | SAMARTH MUTALIK               | 17        | CS Engg          | 206     | 68.67      |
| 18    | PRESHITA PANDURAND DESAI      | 18        | CS Engg          | 204     | 68         |
| 19    | SANDEEPA H A                  | 19        | CS Engg          | 203     | 67.67      |
| 20    | ROHITH S S                    | 20        | CS Engg          | 189     | 63         |
| 21    | PAVANKUMAR PATTIHAL           | 21        | CS Engg          | 190     | 63.33      |
| 22    | PRAJWAL VITHAL DANGE          | 22        | CS Engg          | 199     | 66.33      |
| 23    | VACHAN P NAVALGUNDMATH        | 23        | CS Engg          | 185     | 61.67      |
| 24    | A GIRISH GOWD                 | 24        | CS Engg          | 193     | 64.33      |
| 25    | KUSUMA REDDY                  | 25        | CS Engg          | 198     | 66         |
| 26    | SUSHMITHA B PATIL             | 26        | CS Engg          | 211     | 70.33      |
| 27    | POOJA MUGAD                   | 27        | CS Engg          | 179     | 59.67      |
| 28    | ANUKSHA LAMBI                 | 28        | CS Engg          | 184     | 61.33      |

|    |                                    |    |         |     |       |
|----|------------------------------------|----|---------|-----|-------|
| 29 | NEEL NAGARAJ SHYADAGUPPI           | 29 | CS Engg | 174 | 58    |
| 30 | SAHIL RAWAL                        | 30 | CS Engg | 166 | 55.33 |
| 31 | SHIFHALI SHANKAR BHAT              | 31 | CS Engg | 141 | 47    |
| 32 | RAJESHGOUDA PATIL                  | 32 | CS Engg | 258 | 86    |
| 33 | VIRAJ V PUDALE                     | 33 | CS Engg | 183 | 61    |
| 34 | NAVEEN GULANNAVAR                  | 34 | CS Engg | 195 | 65    |
| 35 | AACHAN BINDURAO KULKARNI           | 35 | CS Engg | 255 | 85    |
| 36 | DHANUSH V NAIK                     | 36 | CS Engg | 231 | 77    |
| 37 | RAMITA RANJIT MOREY                | 37 | CS Engg | 220 | 73.33 |
| 38 | ALOK HIREMATH                      | 38 | CS Engg | 204 | 68    |
| 39 | YOGITA B JOSHI                     | 39 | CS Engg | 256 | 85.33 |
| 40 | RAHUL K SHIRKOL                    | 40 | CS Engg | 188 | 62.67 |
| 41 | AKSHAY BHAT KADLE                  | 41 | CS Engg | 242 | 80.67 |
| 42 | NIKHIL F CHATNI                    | 42 | CS Engg | 187 | 62.33 |
| 43 | APOORVA N NARGUND                  | 43 | CS Engg | 189 | 63    |
| 44 | VAISHNAVI R PANCHAMUKHI            | 44 | CS Engg | 259 | 86.33 |
| 45 | SUSHRUT K N                        | 45 | CS Engg | 190 | 63.33 |
| 46 | RAJKUMAR UPPAR                     | 46 | CS Engg | 220 | 73.33 |
| 47 | VYAS SHRIKANT DESAI                | 47 | CS Engg | 175 | 58.33 |
| 48 | ARUN KUMAR                         | 48 | CSE     | 224 | 74.67 |
| 49 | BHUVAN BALIHALLIMATH               | 49 | CSE     | 188 | 62.67 |
| 50 | JESIA PREMANAND DSOUZA             | 50 | CSE     | 215 | 71.67 |
| 51 | KANTESH A PATIL                    | 51 | CSE     | 156 | 52    |
| 52 | BHAVANA BORAH                      | 52 | CSE     | 214 | 71.33 |
| 53 | BHOOMIKA M WALI                    | 53 | CSE     | 145 | 48.33 |
| 54 | TANMAY BAPANNAVAR                  | 54 | CSE     | 246 | 82    |
| 55 | ANANYA M PANCHAMUKHI               | 55 | IS Engg | 218 | 72.67 |
| 56 | AMRUTA H GUJJANNAVAR               | 56 | IS Engg | 242 | 80.67 |
| 57 | VINUTA MAHANTESH HADIMANI          | 57 | IS Engg | 220 | 73.33 |
| 58 | HARSHITHA                          | 58 | IS Engg | 205 | 68.33 |
| 59 | VARSHINI SURESH GONDKAR            | 59 | IS Engg | 175 | 58.33 |
| 60 | SHASHANK NITYANAND NAYAK           | 60 | IS Engg | 176 | 58.67 |
| 61 | PRABHAKAR S KULKARNI               | 61 | IS Engg | 169 | 56.33 |
| 62 | OMKAR S BELAMKAR                   | 62 | IS Engg | 158 | 52.67 |
| 63 | PRITVIRAJ MALLIKARJUN TAYANNAVAR   | 63 | IS Engg | 158 | 52.67 |
| 64 | ADARSH HOSAMANI                    | 64 | IS Engg | 265 | 88.33 |
| 65 | SAKSHI MURAL                       | 65 | IS Engg | 258 | 86    |
| 66 | NICHANAMETLA SUBRAMANYA SAI THARUN | 66 | IS Engg | 238 | 72.12 |

|    |                                   |    |          |     |       |
|----|-----------------------------------|----|----------|-----|-------|
| 67 | ISHA GIRISH SHET                  | 67 | IS Engg  | 277 | 92.33 |
| 68 | SURAKSHA SHIVANAND KAVALI         | 68 | IS Engg  | 263 | 87.67 |
| 69 | PATIL RAHUL RAVI                  | 69 | IS Engg  | 181 | 60.33 |
| 70 | AKASH L PADIYAPPANAVR             | 70 | IS Engg  | 143 | 47.67 |
| 71 | VEERESH H M                       | 71 | IS Engg  | 262 | 87.33 |
| 72 | BHARAT SURESH KORLAHALLI          | 72 | IS Engg  | 257 | 85.67 |
| 73 | SHREYAS ADAGANTI                  | 73 | IS Engg  | 264 | 88    |
| 74 | AKSHAY KOLKUR                     | 74 | ISE      | 143 | 44.66 |
| 75 | CHETANA S KEDARI                  | 75 | ISE      | 177 | 59    |
| 76 | JAYGANESH NAYAK                   | 76 | ISE      | 123 | 41    |
| 77 | MOHAMMED SAIF SHAKEEL AHMED SAYED | 77 | ISE      | 254 | 84.67 |
| 78 | POORVI ANIL SULAKHE               | 78 | ISE      | 183 | 61    |
| 79 | SURABHI V HOMBAL                  | 79 | ISE      | 166 | 55.33 |
| 80 | PRANAV ADAGATTI                   | 80 | ISE      | 268 | 89.33 |
| 81 | MOHAMMED YASEEN M NAVALGUND       | 81 | E&C Engg | 158 | 85.67 |
| 82 | VIJAY ASHOK KARLAWAD              | 82 | E&C Engg | 257 | 85.67 |
| 83 | ANAGHA HUNASENHALLI SUBRAMANYA    | 83 | E&C Engg | 256 | 85.33 |
| 84 | HARSHA MAHANTESH SANIKOPPA        | 84 | E&C Engg | 248 | 82.67 |
| 85 | NEERAJ N YENDIGERI                | 85 | E&C Engg | 257 | 81    |
| 86 | SANJANA                           | 86 | E&C Engg | 241 | 80.33 |
| 87 | AMEET UMESH GIDDALINGANNAVAR      | 87 | E&C Engg | 246 | 82    |
| 88 | CHETANKUMAR MRUTYUNJAYA HAVERI    | 88 | E&C Engg | 237 | 79    |
| 89 | CHINMAYI MRITYUNJAYA TIMALAPUR    | 89 | E&C Engg | 243 | 81    |
| 90 | SAHANA UMESH JOGUR                | 90 | E&C Engg | 239 | 79.67 |
| 91 | DIVYA M AGADI                     | 91 | E&C Engg | 209 | 69.67 |
| 92 | LAXMAN G GUJJANNAVAR              | 92 | E&C Engg | 237 | 74    |
| 93 | PUSHPANJALI B RATNAKAR            | 93 | E&C Engg | 217 | 72.33 |
| 94 | ABHISHEK M P                      | 94 | E&C Engg | 211 | 70.33 |
| 95 | PREETI SHARANAPPA RADDER          | 95 | E&C Engg | 204 | 68    |
| 96 | RAKSHA V RAYAKOTI                 | 96 | E&C Engg | 226 | 75.33 |
| 97 | ATIYA ABDUL AZIZ BADBADE          | 97 | E&C Engg | 216 | 72    |
| 98 | SHREYA KIRAN KOTWAL               | 98 | E&C Engg | 210 | 70    |
| 99 | SHIVAPRASAD V S                   | 99 | E&C Engg | 240 | 80    |

|     |                                     |     |          |     |       |
|-----|-------------------------------------|-----|----------|-----|-------|
| 100 | SWATI NEELAKANTAPPA<br>KOUJALAGI    | 100 | E&C Engg | 208 | 69.33 |
| 101 | GURUPRASAD BALAPPA<br>NAREGAL       | 101 | E&C Engg | 184 | 61.33 |
| 102 | M ROHAN                             | 102 | E&C Engg | 222 | 59.33 |
| 103 | SHRADDHA KIRAN KOTWAL               | 103 | E&C Engg | 206 | 68.67 |
| 104 | RAKSHITA ANIL TEMBADMANI            | 104 | E&C Engg | 279 | 93    |
| 105 | CHETAN KURAHATTI                    | 105 | E&C Engg | 226 | 75.33 |
| 106 | SHREYA M BHAT                       | 106 | E&C Engg | 181 | 60.33 |
| 107 | ADARSH P JANGALER                   | 107 | E&C Engg | 259 | 86.33 |
| 108 | SPHOORTI K KURANDWAD                | 108 | E&C Engg | 212 | 70.67 |
| 109 | VARUN KATTI                         | 109 | E&C Engg | 197 | 65.6  |
| 110 | VENKATESH MANJUNATH<br>KINI         | 110 | E&C Engg | 271 | 90.33 |
| 111 | SANDEEP S NADGIR                    | 111 | E&C Engg | 253 | 84.33 |
| 112 | SAHANA JAGADISH<br>HACHADAD         | 112 | E&C Engg | 262 | 87.33 |
| 113 | SRISHTI P MAHAJAN                   | 113 | E&C Engg | 225 | 75    |
| 114 | DARSHAN H CHABBI                    | 114 | E&C Engg | 192 | 64    |
| 115 | ANKIT GUMASTE                       | 115 | E&C Engg | 544 | 90.67 |
| 116 | AISHWARYA SIDDRAMAPPA<br>NARONI     | 116 | E&C      | 218 | 72.67 |
| 117 | ANKITA ARAVIND<br>DONGREKAR         | 117 | E&C      | 244 | 81.33 |
| 118 | APEKSHA PRAMOD<br>DESHPANDE         | 118 | E&C      | 267 | 89    |
| 119 | B RICHA RAO                         | 119 | E&C      | 187 | 62.33 |
| 120 | BHIMASHI GOTUR                      | 120 | E&C      | 236 | 78.67 |
| 121 | CALVIN AMMANNA                      | 121 | E&C      | 160 | 53.33 |
| 122 | KAVYA YEMMETTI                      | 122 | E&C      | 237 | 79    |
| 123 | MAHESHGOUDA<br>ARJUNGOUDA PATIL     | 123 | E&C      | 178 | 52.67 |
| 124 | PRAJWAL SHANKAREPPA<br>CHOUDANNAVAR | 124 | E&C      | 123 | 71    |
| 125 | RAKSHITA RAJSHEKHAR<br>SUBBAPURMATH | 125 | E&C      | 265 | 88.33 |
| 126 | RAKSHITH J KUMBOJI                  | 126 | E&C      | 233 | 77.67 |
| 127 | SOUJANYA<br>SADASHIVANGOU DA KABUR  | 127 | E&C      | 175 | 58.33 |
| 128 | BAIBHAV GORAI                       | 128 | E&C      | 203 | 67.67 |
| 129 | KIRAN M PUJAR                       | 129 | E&C      | 237 | 79    |
| 130 | KOUSALYA ANANT<br>BASARIKODI        | 130 | E&E Engg | 261 | 87    |



|     |                                     |     |               |     |       |
|-----|-------------------------------------|-----|---------------|-----|-------|
| 131 | VIJAY R MASTAMARADIMATH             | 131 | E&E Engg      | 257 | 85.67 |
| 132 | NANDAN N R                          | 132 | E&E Engg      | 236 | 78.66 |
| 133 | ABHISHEK HUBLIKAR                   | 133 | E&E Engg      | 260 | 86.66 |
| 134 | BINDU B KATAGI                      | 134 | E&E Engg      | 252 | 84    |
| 135 | NAKUL RAJU NAIK                     | 135 | E&E Engg      | 210 | 70    |
| 136 | PRABHU PRATIMA<br>RAMACHANDRA       | 136 | E&E Engg      | 223 | 74.33 |
| 137 | SHASHANK SATISHKUMAR<br>JOSHI       | 137 | E&E Engg      | 213 | 71    |
| 138 | KAVYA S SUNKAD                      | 138 | E&E Engg      | 231 | 77    |
| 139 | SATWIK RAJU NAIK                    | 139 | E&E Engg      | 226 | 75.33 |
| 140 | MANISH KHATOKAR H                   | 140 | E&E Engg      | 197 | 65.67 |
| 141 | VINIT VASUDEV NAIK                  | 141 | E&E Engg      | 193 | 64.33 |
| 142 | KRUTIKA K PATIL                     | 142 | E&E Engg      | 242 | 80.66 |
| 143 | SACHIN S DEMANNAVAR                 | 143 | E&E Engg      | 269 | 89.66 |
| 144 | RAJEEV GOPALAKRISHNA<br>KARUMANE    | 144 | E&E Engg      | 177 | 59    |
| 145 | TUSHAR SARAF                        | 145 | E&E Engg      | 209 | 69.67 |
| 146 | DEEPTI HORAKERI                     | 146 | E&E Engg      | 242 | 80.66 |
| 147 | VENKATESH S HAMPIHOLI               | 147 | E&E Engg      | 273 | 91    |
| 148 | AISHWARYA M KUDTARKAR               | 148 | E&E           | 256 | 85.33 |
| 149 | MANOJ KANIKER                       | 149 | E&E           | 142 | 47.33 |
| 150 | SANKET RAYAR                        | 150 | E&E           | 149 | 49.66 |
| 151 | SHASHIDHAR S ANGADI                 | 151 | E&E           | 171 | 57    |
| 152 | VINAYAK ANILKUMAR<br>DESHAPANDE     | 152 | E&E           | 193 | 64.33 |
| 153 | NEEHARIKA PRAMOD NAIK               | 153 | E&E           | 287 | 95.67 |
| 154 | PREETI H KOLUR                      | 154 | E&E           | 208 | 69.33 |
| 155 | DHANUSH HOLLA K                     | 155 | CHEMICAL      | 235 | 78.33 |
| 156 | ANIRUDH KALGI                       | 156 | CHEMICAL      | 201 | 67    |
| 157 | KAVITA JAGADEESHWARAYYA<br>HIREMATH | 157 | CHEMICAL      | 191 | 63.66 |
| 158 | VAISHNAVI SANGLIKAR                 | 158 | CHEMICAL      | 140 | 46.66 |
| 159 | BHIMAMBIKA N YADWAD                 | 159 | CHEMICAL      | 203 | 67.66 |
| 160 | ANNAPOORNESHWARI<br>SURESH          | 160 | CHEMICAL      | 263 | 87.67 |
| 161 | SHRAVANI J KHAJJI                   | 161 | CHEMICAL      | 202 | 67.33 |
| 162 | KIRAN MALLESH TUKKAR                | 162 | CHEMICAL      | 193 | 64.33 |
| 163 | TARIQ ZUMAIR                        | 163 | CHEMICAL      | 195 | 65    |
| 164 | RAKSHITHA BASAVANNEPPA<br>ARALI     | 164 | CHEMICAL ENGG | 270 | 90    |
| 165 | RUSHABH ABHAYKUMAR<br>RANADIVE      | 165 | CHEMICAL ENGG | 198 | 66    |

|     |                                 |     |       |     |       |
|-----|---------------------------------|-----|-------|-----|-------|
| 166 | RAJARAKSHIT UDAPUDI             | 166 | CIVIL | 239 | 79.67 |
| 167 | DEEPAK L V                      | 167 | CIVIL | 233 | 77.67 |
| 168 | PAVITHRA                        | 168 | CIVIL | 235 | 78.33 |
| 169 | SAMRUDH P SHETTY                | 169 | CIVIL | 235 | 78.33 |
| 170 | RAHUL BASAPPA BIRADAR           | 170 | CIVIL | 234 | 78    |
| 171 | SUDEEP SHANTAGOUDA PATIL        | 171 | CIVIL | 153 | 51    |
| 172 | YATIN PATIL                     | 172 | CIVIL | 229 | 76.33 |
| 173 | GOUTHAM G ACHALAKAR             | 173 | CIVIL | 218 | 72.67 |
| 174 | LIKHITH M BANAM                 | 174 | CIVIL | 213 | 71    |
| 175 | DEEPAK SHEKHAPPA MARITAMMANAVAR | 175 | CIVIL | 215 | 71.67 |
| 176 | SANDESH ADRUSHAPPA HANCHINMANI  | 176 | CIVIL | 187 | 62.33 |
| 177 | SAGAR SHANKARAPPA HADIMANI      | 177 | CIVIL | 164 | 54.67 |
| 178 | HARSHA M ANGADI                 | 178 | CIVIL | 159 | 53    |
| 179 | KARTIK I SAJJANAR               | 179 | CIVIL | 157 | 52.33 |
| 180 | AKASH PRAKASH HANDRAL           | 180 | CIVIL | 152 | 50.67 |
| 181 | SAYED ULFATH L SINGOTI          | 181 | CIVIL | 150 | 50    |
| 182 | SHARAD AWATADE                  | 182 | CIVIL | 130 | 43.33 |
| 183 | VIJAY HANAMANT PANCHAGAVI       | 183 | CIVIL | 137 | 45.67 |
| 184 | ASHRAFKHAN BASHEERKHAN MUSAFIR  | 184 | CIVIL | 142 | 47.33 |
| 185 | SANJAY S HIREMATH               | 185 | CIVIL | 136 | 41.3  |
| 186 | SOURABH BASAVARAJ GUDASI        | 186 | CIVIL | 229 | 76.33 |
| 187 | DARSHAN SHESHAGIRI BHAT         | 187 | CIVIL | 158 | 52.67 |
| 188 | SAIKUMAR JAGATAP                | 188 | CIVIL | 141 | 47    |
| 189 | VINAY R KAMOJI                  | 189 | CIVIL | 176 | 58.67 |
| 190 | RAKSHIT RANJAN MISHRA           | 190 | CIVIL | 149 | 49.67 |
| 191 | SAMBHRAM A PATIL                | 191 | CIVIL | 143 | 47.67 |
| 192 | ANMOL N PATIL                   | 192 | MECH  | 222 | 74    |
| 193 | VAIBHAV PRAKASH BALI            | 193 | MECH  | 204 | 68    |
| 194 | ANEESH S PATIL                  | 194 | MECH  | 175 | 58.33 |
| 195 | ADITYA G HIREMATH               | 195 | MECH  | 135 | 45    |
| 196 | VIJAY GURULINGAYYA KUMARMATH    | 196 | MECH  | 139 | 46.33 |
| 197 | SHIVANI YARAGATTI               | 197 | MECH  | 159 | 53    |
| 198 | GAUTAM KOLIWAD                  | 198 | MECH  | 179 | 59.67 |

APPLICATION ISSUED/RECEIVED AFTER ADMISSION NOTIFICATION AGAINST UNFILLED COMEDK

|     |                    |     |     |     |       |
|-----|--------------------|-----|-----|-----|-------|
| 199 | ASHIKA KOLAKAR     | 199 | CSE | 199 | 66.33 |
| 200 | SACHIN MUDIGOUDRA  | 200 | ISE | 216 | 72    |
| 201 | PRIYANKA BALMI     | 201 | ISE | 150 | 50    |
| 202 | GOURISH GURUPRASAD | 202 | CSE | 205 | 68.5  |

#### 14. Results of Admission Under Management seats/Vacant seats

- Composition of selection team for admission under Management Quota with the brief profile of members (This information be made available in the public domain after the admission process is over)

| Sl. No. | Name of the selection team member | Designation/profile                              | Address   |
|---------|-----------------------------------|--|---|
| 1       | Sri Jeevandhar Kumar              | Secretary  | SDME Society, Dharwad<br>Ph: 0836-2464699<br>Email: <a href="mailto:sdmesro@gmail.com">sdmesro@gmail.com</a>  |
| 2       | Dr. K.Gopinath                    | Principal  | SDM College of Engineering & Technology, Dharwad<br>Ph: 0836-2255619<br>Email: <a href="mailto:principal@sdmcet.ac.in">principal@sdmcet.ac.in</a>   |
| 3       | Prof. G.L.Rajabanshi              | Dean Administration and Professor,               | Department of Mechanical Engineering, SDM College of Engineering & Technology, Dharwad<br>Ph: 0836-2447465<br>Email: <a href="mailto:deanadmin@sdmcet.ac.in">deanadmin@sdmcet.ac.in</a>       |
| 4       | Dr. R.L.Chakrasali                | Dean Academic Program & Dean (R&D) and Professor | Electrical & Electronics Engineering, SDM College of Engineering & Technology, Dharwad<br>Ph: 0836-2435307<br>Email: <a href="mailto:deanacademic@sdmcet.ac.in">deanacademic@sdmcet.ac.in</a> |
| 5       | Prof. Shrivankumar Nayak          | Faculty incharge of Admission & Asst. Professor  | Electrical & Electronics Engineering, SDM College of Engineering & Technology, Dharwad<br>Ph: 0836-2435307<br>Email: <a href="mailto:admission@sdmcet.ac.in">admission@sdmcet.ac.in</a>       |

- Score of the individual candidate admitted arranged in order or merit

| Sl. No. | Name of the student              | Branch   | Category |
|---------|----------------------------------|----------|----------|
| 1       | ANIRUDH KALAGI                   | CHEMICAL | MGMT     |
| 2       | ANNAPOORNESHWARI SURESH          | CHEMICAL | MGMT     |
| 3       | KAVITA JAGADEESHWARAYYA HIREMATH | CHEMICAL | MGMT     |
| 4       | DHANUSH HOLLA K                  | CHEMICAL | MGMT     |
| 5       | Bhimambika N yadawad             | CHEMICAL | MGMT     |
| 6       | SHRAVANI J KHAJJI                | CHEMICAL | MGMT     |
| 7       | KIRAN MALLESH TUKKAR             | CHEMICAL | MGMT     |
| 8       | TARIQ ZUMAIR                     | CHEMICAL | MGMT     |
| 9       | VAISHNAVI SANGLIKAR              | chemical | MGMT     |
| 10      | AKASH PRAKASH HANDRAL            | CIVIL    | MGMT     |
| 11      | SAGAR S HADIMANI                 | CIVIL    | MGMT     |
| 12      | KARTIK I SAJJANAVAR              | CIVIL    | MGMT     |
| 13      | SHARAD AWATADE                   | CIVIL    | MGMT     |

|    |                                |       |      |
|----|--------------------------------|-------|------|
| 14 | MOULALI M RAJHABALI            | CIVIL | MGMT |
| 15 | ASHRAFKHAN MUSAFFAR            | CIVIL | MGMT |
| 16 | YATIN PATIL                    | CIVIL | MGMT |
| 17 | VIJAY PANCHAGANVI              | CIVIL | MGMT |
| 18 | DEEPAK S MARTIMMANAVAR         | CIVIL | MGMT |
| 19 | RAHUL BASAPPA BIRADAR          | CIVIL | MGMT |
| 20 | DEEPAK L V                     | CIVIL | MGMT |
| 21 | SANDESH ADRUSHAPPA HANCHINMANI | CIVIL | MGMT |
| 22 | DARSHAN BHAT                   | CIVIL | MGMT |
| 23 | VINAY KAMOJI                   | CIVIL | MGMT |
| 24 | LIKITH M BANAM                 | CIVIL | MGMT |
| 25 | RAJARAKSHIT UDAPUDI            | CIVIL | MGMT |
| 26 | HARSHA M ANGADI                | CIVIL | MGMT |
| 27 | SAIKUMAR JAGATAP               | CIVIL | MGMT |
| 28 | SUDEEP K PATAGAR               | CIVIL | MGMT |
| 29 | VIJAYKUMAR                     | CIVIL | MGMT |
| 30 | SAMRUDH P SHETTY               | CIVIL | MGMT |
| 31 | GOUTHAM G ACHALKAR             | CIVIL | MGMT |
| 32 | RAKSHIT RANJAN MISHRA          | CIVIL | MGMT |
| 33 | PAVITRA                        | CIVIL | MGMT |
| 34 | SUDEEP SHANTAGOUDA PATIL       | CIVIL | MGMT |
| 35 | KUSUMA REDDY                   | CSE   | MGMT |
| 36 | NIKHIL CHATNI                  | CSE   | MGMT |
| 37 | ROHITH S S                     | CSE   | MGMT |
| 38 | SANDEEPA H A                   | CSE   | MGMT |
| 39 | SUSHMITHA B PATIL              | CSE   | MGMT |
| 40 | SUMANTH S BHAT                 | CSE   | MGMT |
| 41 | VYAS SHRIKANT DESAI            | CSE   | MGMT |
| 42 | SUSHRUT K N                    | CSE   | MGMT |
| 43 | VINAYAK F ANNIGERI             | CSE   | MGMT |
| 44 | SHIFALI BHAT                   | CSE   | MGMT |
| 45 | PRAJWAL V DANGE                | CSE   | MGMT |
| 46 | APOORVA NARGUND                | CSE   | MGMT |
| 47 | VINYAS L S                     | CSE   | MGMT |
| 48 | A GIRISH GOWD                  | CSE   | MGMT |
| 49 | ANUSHKA LAMBI                  | CSE   | MGMT |
| 50 | POOJA MUGAD                    | CSE   | MGMT |
| 51 | PRATEEK ASHOK DESAI            | CSE   | MGMT |
| 52 | HUSSAIN ABDULRAZAK SADARBHAI   | CSE   | MGMT |
| 53 | RAJKUMAR UPPAR                 | CSE   | MGMT |
| 54 | RAMITA MOREY                   | CSE   | MGMT |
| 55 | SAMARTH MUTALIK                | CSE   | MGMT |
| 56 | PAVANKUMAR PATTIHAL            | CSE   | MGMT |
| 57 | AACHAN B KULKARNI              | CSE   | MGMT |
| 58 | NIVEDITHA PARASHURAM PISE      | CSE   | MGMT |
| 59 | NEEL NAGARAJ SHYADAGUPPI       | CSE   | MGMT |
| 60 | PRESHITA PANDURAG DESAI        | CSE   | MGMT |
| 61 | VAISHNAVI R PANCHAMUKHI        | CSE   | MGMT |

|     |                                |     |      |
|-----|--------------------------------|-----|------|
| 62  | YOGITA B JOSHI                 | CSE | MGMT |
| 63  | DHEERAJ J                      | CSE | MGMT |
| 64  | ALOK HIEMATH                   | CSE | MGMT |
| 65  | AKSHAY BHAT KADLE              | CSE | MGMT |
| 66  | AMOGH OODANAL                  | CSE | MGMT |
| 67  | VACHAN P NAVALGUNDMATH         | CSE | MGMT |
| 68  | RAHUL KALMESHWAR SHIRKOL       | CSE | MGMT |
| 69  | DHANUSH M NAIK                 | CSE | MGMT |
| 70  | SOHAIL S RAWAL                 | CSE | MGMT |
| 71  | ANKIT GUMASTE                  | E&C | MGMT |
| 72  | SRISHTI P MAHAJAN              | E&C | MGMT |
| 73  | VIJAY A KARLAWAD               | E&C | MGMT |
| 74  | LAXMAN G GUJJANAVAR            | E&C | MGMT |
| 75  | HARSHA MAHANTESH SANIKOPPA     | E&C | MGMT |
| 76  | MOHAMMED YASEEN NAVALAGUND     | E&C | MGMT |
| 77  | VENKATESH MANJUNATH KINI       | E&C | MGMT |
| 78  | DIVYA M AGADI                  | E&C | MGMT |
| 79  | ABHISHEK M P                   | E&C | MGMT |
| 80  | PUSHPANJALI B RATNAKAR         | E&C | MGMT |
| 81  | CHETAN KURAHATTI               | E&C | MGMT |
| 82  | ADARSH P JANGALER              | E&C | MGMT |
| 83  | SHIVAPRASAD V S                | E&C | MGMT |
| 84  | GURUPRASAD B NAREGAL           | E&C | MGMT |
| 85  | NEERAJ N YEDNIGERI             | E&C | MGMT |
| 86  | M ROHAN                        | E&C | MGMT |
| 87  | ATIYA ABDUL AZIZ BADBADE       | E&C | MGMT |
| 88  | CHINMAYI MRITYUNJAYA TAMALAPUR | E&C | MGMT |
| 89  | SWATI NEELAKNATAPPA KOWLAGI    | E&C | MGMT |
| 90  | SANDEEP S NADGIR               | E&C | MGMT |
| 91  | AMEET UMESH GIDDALINGANNAVAR   | E&C | MGMT |
| 92  | DARSHAN H CHABBI               | E&C | MGMT |
| 93  | CHETANKUMAR M HAVERI           | E&C | MGMT |
| 94  | PREETI SHARANAPA RADDER        | E&C | MGMT |
| 95  | SAHANA UMESH JOGUR             | E&C | MGMT |
| 96  | SAHANA JAGDISH HACHADED        | E&C | MGMT |
| 97  | ANANGHA HUNASEAHALU SUBRAMANYA | E&C | MGMT |
| 98  | H N PRAJWAL                    | E&C | MGMT |
| 99  | RAKSHA V RAYAKOTI              | E&C | MGMT |
| 100 | RAKSHITA TEMBADMANI            | E&C | MGMT |
| 101 | SANJANA                        | E&C | MGMT |
| 102 | SHREYA KIRAN KOTWAL            | E&C | MGMT |
| 103 | SHRADDHA KIRAN KOTWAL          | E&c | MGMT |
| 104 | SHREYA BHAT                    | E&C | MGMT |
| 105 | PRABHU REDDY                   | E&C | MGMT |
| 106 | MAHESHGOUDA ARJUNGOWDA PATIL   | E&C | MGMT |
| 107 | BHIMASI GOTUR                  | E&C | MGMT |
| 108 | VENKATESH S HAMPIHOLI          | E&E | MGMT |
| 109 | SATWIK R                       | E&E | MGMT |

|     |                                    |            |      |
|-----|------------------------------------|------------|------|
| 110 | NAKUL RAJU NAIK                    | E&E        | MGMT |
| 111 | BINDU KATAGI                       | E&E        | MGMT |
| 112 | SHASHANK S JOSHI                   | E&E        | MGMT |
| 113 | VIJAY R MASTAMARDIMATH             | E&E        | MGMT |
| 114 | NANDAN N R                         | E&E        | MGMT |
| 115 | KRUTIKA K PATIL                    | E&E        | MGMT |
| 116 | VINIT NAIK                         | E&E        | MGMT |
| 117 | KAVYA S SUNKAD                     | E&E        | MGMT |
| 118 | DEEPTI HORAKERI                    | E&E        | MGMT |
| 119 | MANISH KHATOKAR H                  | E&E        | MGMT |
| 120 | ABHISHEK HUBLIKAR                  | E&E        | MGMT |
| 121 | TUSHAR SARAF                       | E&E        | MGMT |
| 122 | PRABHU PRATIMA RAMCHANDRA          | E&E        | MGMT |
| 123 | RAJEEV GOPALAKRISHNA KARUMANE      | E&E        | MGMT |
| 124 | KOUSALYA ANANT BASARIKODI          | E&E        | MGMT |
| 125 | SACHIN S DEMMANAVAR                | E&E        | MGMT |
| 126 | RAHUL RAVI PATIL                   | ISE        | MGMT |
| 127 | SHASHANK N NAYAK                   | ISE        | MGMT |
| 128 | AMRUTA H GUJJANAVAR                | ISE        | MGMT |
| 129 | OMKAR BELAMKAR                     | ISE        | MGMT |
| 130 | SURAKSHA KAVALI                    | ISE        | MGMT |
| 131 | ISHA G SHET                        | ISE        | MGMT |
| 132 | BHARAT SURESH KORLAHALLI           | ISE        | MGMT |
| 133 | VARSHINI S GONDKAR                 | ISE        | MGMT |
| 134 | SAKSHI MURAL                       | ISE        | MGMT |
| 135 | HARSHITA                           | ISE        | MGMT |
| 136 | ADARSH HOSAMANI                    | ISE        | MGMT |
| 137 | VINUTA M HADIMANI                  | ISE        | MGMT |
| 138 | PRABHAKAR S KULKARNI               | ISE        | MGMT |
| 139 | AKASH L PADIYAPPAVAR               | ISE        | MGMT |
| 140 | ANANYA M PANCHAMUKHI               | ISE        | MGMT |
| 141 | NICHANAMETLA SUBRAMANYA SAI THARUN | ISE        | MGMT |
| 142 | VEERESH H M                        | ISE        | MGMT |
| 143 | PRITVIRAJ TAYANAVAR                | ISE        | MGMT |
| 144 | GAUTAM KOLIWAD                     | MECHANICAL | MGMT |
| 145 | SHIVANI ANIL YARAGATTI             | MECHANICAL | MGMT |
| 146 | ANMOL N PATIL                      | MECHANICAL | MGMT |
| 147 | VAIBHAV PRAKASH BALI               | MECHANICAL | MGMT |
| 148 | VIJAY GURULINGAYYA KUMARMTATH      | MECHANICAL | MGMT |
| 149 | ADITYA G HIREMATH                  | MECHANICAL | MGMT |
| 150 | ANEESH S PATIL                     | MECHANICAL | MGMT |

- List of candidate who have been offered admission – **Refer point no. 13**

- Waiting list of the candidate in order of merit to be operative from the last date of joining of the first list candidate

| SL NO                                  | NAME OF THE APPLICANT             | MGMT RANK | BRANCH PREFERRED |
|--|-----------------------------------|-----------|------------------|
| <b>1ST LIST -WAITLISTED CANDIDATES</b> |                                   |           |                  |
| 1                                      | ROHITGOUDA TEGGINAMANI            | 3         | E&E              |
| 2                                      | SAIFALI S NAGANUR                 | 4         | E&E              |
| 3                                      | ARUN KUMAR                        | 48        | CSE              |
| 4                                      | BHUVAN BALIHALLIMATH              | 49        | CSE              |
| 5                                      | JESIA PREMANAND DSOUZA            | 50        | CSE              |
| 6                                      | KANTESH A PATIL                   | 51        | CSE              |
| 7                                      | BHOOMIKA M WALI                   | 52        | CSE              |
| 8                                      | BHAVANA BORAH                     | 53        | CSE              |
| 9                                      | TANMAY BAPANAVAR                  | 54        | CSE              |
| 10                                     | AKSHAY KOLKUR                     | 74        | ISE              |
| 11                                     | CHETANA S KEDARI                  | 75        | ISE              |
| 12                                     | JAYGANESH NAYAK                   | 76        | ISE              |
| 13                                     | MOHAMMED SAIF SHAKEEL AHMED SAYED | 77        | ISE              |
| 14                                     | POORVI ANIL SULAKHE               | 78        | ISE              |
| 15                                     | SURABHI V HOMBAL                  | 79        | ISE              |
| 16                                     | PRANAV ADAGATTI                   | 80        | ISE              |
| 17                                     | AISHWARYA SIDDRAMAPPA NARONI      | 116       | E&C              |
| 18                                     | ANKITA ARAVIND DONGREKAR          | 117       | E&C              |
| 19                                     | APEKSHA PRAMOD DESHPANDE          | 118       | E&C              |
| 20                                     | B RICHA RAO                       | 119       | E&C              |
| 21                                     | BHIMASHI GOTUR                    | 120       | E&C              |
| 22                                     | CALVIN AMMANNA                    | 121       | E&C              |
| 23                                     | KAVYA YEMMETTI                    | 122       | E&C              |
| 24                                     | MAHESHGOUDA ARJUNGOUDA PATIL      | 123       | E&C              |
| 25                                     | PRAJWAL SHANKAREPPA CHOUDANAVAR   | 124       | E&C              |
| 26                                     | RAKSHITA RAJSHEKHAR SUBBAPURMATH  | 125       | E&C              |
| 27                                     | RAKSHITH J KUMBOJI                | 126       | E&C              |
| 28                                     | SOUJANYA SADASHIVANGOU DA KABUR   | 127       | E&C              |
| 29                                     | BAIBHAV GORAI                     | 128       | E&C              |
| 30                                     | KIRAN M PUJAR                     | 129       | E&C              |
| 31                                     | AISHWARYA M KUDTARKAR             | 148       | E&E              |
| 32                                     | MANOJ KANIKER                     | 149       | E&E              |
| 33                                     | SANKET RAYAR                      | 150       | E&E              |
| 34                                     | SHASHIDHAR S ANGADI               | 151       | E&E              |
| 35                                     | VINAYAK ANILKUMAR DESHPANDE       | 152       | E&E              |
| 36                                     | NEEHARIKA PRAMOD NAIK             | 153       | E&E              |
| 37                                     | PREETI H KOLUR                    | 154       | E&E              |
| 38                                     | RAKSHITHA BASAVANNEPPA ARA LI     | 164       | CHEMICAL ENGG    |
| 39                                     | RUSHABH ABHAYKUMAR RANADIVE       | 165       | CHEMICAL ENGG    |
| 40                                     | SAMBHRAM A PATIL                  | 191       | CIVIL            |
| 41                                     | ASHIKA KOLAKAR                    | 199       | CSE              |

|    |                    |     |     |
|----|--------------------|-----|-----|
| 42 | SACHIN MUDIGOUDRA  | 200 | ISE |
| 43 | PRIYANKA BALMI     | 201 | ISE |
| 44 | GOURISH GURUPRASAD | 202 | CSE |



- List of the candidate who joined within the date, vacancy position in each category before operation of waiting list

| BRANCH                      | MANAGEMENT |                          |              |          |         | UNFILLED COMEDK |          |         | UNFILLED CET |          |         |
|-----------------------------|------------|--------------------------|--------------|----------|---------|-----------------|----------|---------|--------------|----------|---------|
|                             | INTAKE     | Surrendered seats to CET | Total Intake | ADMITTED | VACANCY | INTAKE          | ADMITTED | VACANCY | INTAKE       | ADMITTED | VACANCY |
| Civil                       | 27         | 0                        | 27           | 27       | 0       | 12              | 1        | 11      | 8            | 0        | 8       |
| Mechanical                  | 36         | 20                       | 16           | 8        | 8       | 14              | 0        | 14      | 21           | 0        | 21      |
| Electrical & Electronics    | 18         | 0                        | 18           | 18       | 0       | 15              | 9        | 6       | 4            | 0        | 4       |
| Electronics & Communication | 36         | 0                        | 36           | 36       | 0       | 21              | 14       | 7       | 0            | 0        | 0       |
| Computer Science            | 36         | 0                        | 36           | 36       | 0       | 5               | 5        | 0       | 1            | 1        | 0       |
| Chemical Engg               | 9          | 0                        | 9            | 9        | 0       | 5               | 2        | 3       | 4            | 0        | 4       |
| Information Science         | 18         | 0                        | 18           | 18       | 0       | 7               | 7        | 0       | 0            | 0        | 0       |
| TOTAL                       | 180        | 20                       | 160          | 152      | 8       | 79              | 38       | 41      | 38           | 1        | 37      |

### 15. Information of Infrastructure and Other Resources Available

- Number of Class Rooms and size of each – 62 and 92.38 Sqm
- Number of Tutorial rooms and size of each – 10 and 52 Sqm
- Number of Laboratories and size of each – 72 and 150 Sqm
- Number of Drawing Halls with capacity of each – 01 and 302 Sqm
- Number of Computer Centres with capacity of each – 9 and 60 Sqm
- Central Examination Facility, Number of rooms and capacity of each – 8 and 42 Sqm  
Number of rooms: 34 and capacity of each as mentioned below with total capacity of 1113

| Room No. | Capacity of each rooms |
|----------|------------------------|
| 1        | 34                     |
| 2        | 34                     |
| 3        | 34                     |
| 4        | 34                     |
| 5        | 34                     |
| 6        | 34                     |
| T3       | 30                     |
| 7        | 34                     |
| 8        | 28                     |
| 9        | 28                     |
| 10       | 34                     |
| 11       | 28                     |
| 12       | 30                     |
| D1       | 30                     |
| 13       | 30                     |
| 14       | 30                     |
| 15       | 30                     |
| 16       | 27                     |
| 17       | 34                     |
| 18       | 34                     |
| 19       | 34                     |
| 20       | 34                     |
| 21       | 34                     |
| 22       | 34                     |
| 22A      | 34                     |
| 23       | 34                     |
| 24       | 34                     |
| 25       | 34                     |
| 26       | 28                     |
| 27       | 28                     |
| 28       | 34                     |
| D3-A     | 40                     |
| D3-B     | 40                     |

|      |      |
|------|------|
| D3-C | 40   |
| 30   | 34   |
| 31   | 34   |
| 32   | 34   |
| LH1  | 30   |
| LH2  | 30   |
| LH2  | 30   |
|      | 1305 |

- Online examination facility (Number of Nodes, Internet bandwidth, etc.)
- No. of nodes : 140,
- Internet bandwidth : 150 MBPS (1:1)
- Barrier Free Built Environment for disabled and elderly persons - Available
- Occupancy Certificate - Available
- Fire and Safety Certificate – Available
- Hostel Facilities - Available (3 boys hostels, 2 girls hostel and 1 Central Dining and Recreation Facility)

### Library

- Number of Library books/ Titles/ Journals available (Programme-wise)

| Sl No. | Courses                                 | No. of titles of the books | No. of Volumes | Journals |               |
|--------|---|----------------------------|----------------|----------|---------------|
|        |   |                            |                | National | International |
|        | Under Graduate                          |                            |                |          |               |
| 1      | Civil Engineering                       | 2940                       | 6486           | 6        | 2             |
| 2      | Mechanical Engineering                  | 3117                       | 10338          | 7        | 1             |
| 3      | Electrical & Electronics Engineering    | 1383                       | 5452           | 5        | 1             |
| 4      | Computer Science & Engineering          | 2779                       | 10203          | 6        | 1             |
| 5      | Electronics & Communication Engineering | 2768                       | 7588           | 8        | 2             |
| 6      | Information Science & Engineering       | 773                        | 2487           | 4        | 1             |
| 7      | Chemical Engineering                    | 894                        | 2165           | 3        | 1             |
|        | Post Graduate                           |                            |                |          |               |
| 1      | Computer Aided Design of Structures     | 241                        | 931            | 2        | 1             |
| 2      | Engineering Analysis & Design           | 585                        | 1950           | 5        | 1             |
| 3      | Power System & Analysis                 | 61                         | 236            | 4        | 1             |
| 4      | Digital Electronics                     | 408                        | 1631           | 7        | 2             |
| 5      | Computer science & Engineering          | 403                        | 795            | 5        | 1             |
| 6      | Information Technology                  | 40                         | 106            | 2        | 1             |
| 7      | Master of Business Administration       | 953                        | 1883           | 14       | 4             |
|        | Engineering Science & Humanities        |                            |                |          |               |
| 1      | Sciences                                | 1652                       | 4454           | 10       | 2             |
| 2      | General                                 | 1484                       | 3022           | 12       | 0             |
| TOTAL  |   | 20483                      | 59727          | 100      | 22            |

- List of online National/ International Journals subscribed

|    |   |                         |
|----|---|-------------------------|
| 1  | INDIAN JL OF PURE & APPLIED CHEMISTRY                                 | CHEMISTRY               |
| 2  | INDIAN JL OF PURE & APPLIED MATHEMATICS                               | MATHEMATICS             |
| 3  | TRIBOLOGY INTERNATIONAL   | MATHEMATICS             |
| 4  | INTERNATIONAL JOURNAL OF MATHEMATICAL SCIENCE                         | MATHEMATICS             |
| 5  | MATHEMATICS TODAY   | MATHEMATICS             |
| 6  | CHEMICAL ENGINEERING PROGRESS   | CHEMICAL ENGINEERING    |
| 7  | CHEMICAL ENGG. WORLD  | CHEMICAL ENGINEERING    |
| 8  | CHEMICAL INDUSTRY NEWS  | CHEMICAL ENGINEERING    |
| 9  | JOURNAL OF NANOSCIENCE AND NANOTECHNOLOGY – AMERICAL SCIENTIFIC PUBL. | CHEMICAL ENGINEERING    |
| 10 | NEW BUILDING MATERIALS & CONSTRUCTION WORLD                           | CIVIL ENGINEERING       |
| 11 | INDIAN CONCRETE JOURNAL   | CIVIL ENGINEERING       |
| 12 | GEOSPATIAL WORLD  | CIVIL ENGINEERING       |
| 13 | INTERNATIONAL JOURNAL WATER RESOURCE AND ENVIR MANAGEMENT             | CIVIL ENGINEERING       |
| 14 | YOJANA  | CIVIL ENGINEERING       |
| 15 | INDIAN ARCHITECT AND BUILDER  | CIVIL ENGINEERING       |
| 16 | CIVIL ENGINEERING AND CONSTRUCTION REVIEW                             | CIVIL ENGINEERING       |
| 17 | INTL.JNL.OF CIVIL ENGINEERING   | CIVIL ENGINEERING       |
| 18 | INDIAN GEOTECHNICAL JOURNALS  | CIVIL ENGINEERING       |
| 19 | BHOOMI  | CIVIL ENGINEERING       |
| 20 | CONCRETE PLANT INTERNATIONAL  | CIVIL ENGINEERING       |
| 21 | INTERNATIONAL JNL.OF POWER ENGG.                                      | ELECTRICAL ENGINEERING  |
| 22 | INT.J.OF INNOV IN ELECTRICAL POWER SYSTEM                             | ELECTRICAL ENGINEERING  |
| 23 | JL OF ELECTRICAL ENGINEERING  | ELECTRICAL ENGINEERING  |
| 24 | JL OF POWER SYSTEM ENGG   | ELECTRICAL ENGINEERING  |
| 25 | IOEI :ELECTRICAL ENGINEERING  | ELECTRICAL ENGINEERING  |
| 26 | THE SOLAR QUARTERLY   | ELECTRICAL ENGINEERING  |
| 27 | ELECTRICAL INDIA  | ELECTRICAL ENGINEERING  |
| 28 | IEEMA JOURNAL   | ELECTRICAL ENGINEERING  |
| 29 | JOURNAL ON POWER SYSTEMS ENGINEERING (JPS) ISSN 2321-7499             | ELECTRICAL ENGINEERING  |
| 30 | JOURNAL ON CIRCUITS AND SYSTEM (JCIR) ISSN 2321-7502                  | ELECTRICAL ENGINEERING  |
| 31 | JOURNAL ON ELECTRICAL ENGINEERING (JEI) ISSN 0973-8835                | ELECTRICAL ENGINEERING  |
| 32 | INDIAN JOURNAL OF SPEECH & LANGUAGE PROCESSING                        | ELECTRONICS ENGINEERING |
| 33 | INDIAN JOURNAL OF WIRELESS COMMUNICATION                              | ELECTRONICS ENGINEERING |
| 34 | INTERNATIONAL JOURNAL OF NANO MATERIALS AND TECHNOLOGY                | ELECTRONICS ENGINEERING |
| 35 | ELECTRONICS MAKER   | ELECTRONICS ENGINEERING |
| 36 | ELECTRONIC BAZAR  | ELECTRONICS ENGINEERING |

|    |   |                         |
|----|---|-------------------------|
| 37 | ELECTRONIC DEVICE   | ELECTRONICS ENGINEERING |
| 38 | JL OF ANALOG AND DIGITAL COMMUNICATION                                | ELECTRONICS ENGINEERING |
| 39 | JL OF ELECTRONIC AND COMMUNICATION (IOSR)                             | ELECTRONICS ENGINEERING |
| 40 | INT JL OF ELECTRONIC AND COMMUNICATION ENGG AND TECHNOLOGY            | ELECTRONICS ENGINEERING |
| 41 | JL OF ELLECTRONIC CIRCUIT   | ELECTRONICS ENGINEERING |
| 42 | ELECTRONICS MAKER   | ELECTRONICS ENGINEERING |
| 43 | CURRENT TRENDS IN SIGNAL PROCESSING                                   | ELECTRONICS ENGINEERING |
| 44 | JOURNAL OF COMMUNICATION ENGINEERING & SYSTEMS                        | ELECTRONICS ENGINEERING |
| 45 | JOURNAL OF VLSI DESIGN TOOLS & TECHNOLOGY                             | ELECTRONICS ENGINEERING |
| 46 | INTERNATIONAL JOURNAL OF ADVANCES IN VLSI DESIGN                      | ELECTRONICS ENGINEERING |
| 47 | INTERNATIONAL JOURNAL OF MICRO & NANO ELECTRONICS AND COMPUTER SYSTEM | ELECTRONICS ENGINEERING |
| 48 | ELECTRONICS FOR YOU   | ELECTRONICS ENGINEERING |
| 49 | IEOI: ELECTRONICS & TELE COM ENGG                                     | ELECTRONICS ENGINEERING |
| 50 | ELECTRONICS MAKER   | ELECTRONICS ENGINEERING |
| 51 | CAREERS 360   | GENERAL                 |
| 52 | MANJUVANI   | GENERAL                 |
| 53 | PRAGATI   | GENERAL                 |
| 54 | DREAM 2047  | GENERAL                 |
| 55 | EDU TECH  | GENERAL                 |
| 56 | INDIAN JOURNAL OF TECHNICAL EDUCATION                                 | GENERAL                 |
| 57 | IETE TECH REVIEW  | GENERAL                 |
| 58 | ICTACT JNL ON COMMUNICATION TECHNOL                                   | IS / CS ENGINEERING     |
| 59 | JNL.OF THE INDIAN ROADS CONGRESS                                      | IS / CS ENGINEERING     |
| 60 | INDIAN CONCRETE JOURNAL   | IS / CS ENGINEERING     |
| 61 | INSTITUTE OF ENGINEERS JOURNAL (CIVIL)                                | IS / CS ENGINEERING     |
| 62 | CSI COMMUNICATION   | IS / CS ENGINEERING     |
| 63 | JNL OF COMPUTATIONAL INTELLIGENCE IN BIOINFORMATICS                   | IS / CS ENGINEERING     |
| 64 | IND JL OF ADV IN COMP SC & TECH                                       | IS / CS ENGINEERING     |
| 65 | ADV IN INDIAN SOFTWARE ENGINEERING                                    | IS / CS ENGINEERING     |
| 66 | INDIAN JOURNAL OF SOFT COMPUTING                                      | IS / CS ENGINEERING     |
| 67 | JL OF INFORMATION & COMPUTATION TECH                                  | IS / CS ENGINEERING     |
| 68 | IND JL OF INF AND SECURITY AND COMMUNICATION                          | IS / CS ENGINEERING     |
| 69 | ACM IN ROADS  | IS / CS ENGINEERING     |
| 70 | DIGIT   | IS / CS ENGINEERING     |
| 71 | DATA QUEST  | IS / CS ENGINEERING     |
| 72 | PC QUEST  | IS / CS ENGINEERING     |
| 73 | EXPRESS COMPUTER  | IS / CS ENGINEERING     |

|     |  |                        |
|-----|--|------------------------|
| 74  | LINUX FOR YOU  | IS / CS ENGINEERING    |
| 75  | IOEI:-COMPUTER ENGINEERING   | IS / CS ENGINEERING    |
| 76  | JOURNALS OF THE INSTITUTION OG ENGINEERS (INDIA): SERIES B – ELECTRICAL, ELECTRONICS & TELECOMMUNICATIO AND COMPUTER ENGINEERING ISSN: 2250-2106 | IS / CS ENGINEERING    |
| 77  | OPEN SOURCE FOR YOU  | IS / CS ENGINEERING    |
| 78  | COMPUTER SOCIETY OF INDIA(CSI) TRANSACTIONS ON ICT ISSN: 2277-9078(PRINT)  | IS / CS ENGINEERING    |
| 79  | TIME   | LIBRARY                |
| 80  | UNIVERSITY NEWS  | LIBRARY                |
| 81  | COMPETITION AFFAIRS  | LIBRARY                |
| 82  | COMPETITION SUCCESS REVIEW   | LIBRARY                |
| 83  | DOWN TO EARTH  | LIBRARY                |
| 84  | INDIAN JOURNAL OF MARKETING  | MBA                    |
| 85  | INDIAN JOURNAL OF FINANCE  | MBA                    |
| 86  | IIMB MANAGEMENT REVIEW   | MBA                    |
| 87  | VIKALPA  | MBA                    |
| 88  | HARVARD BUSINESS REVIEW  | MBA                    |
| 89  | INT JL OF BANKING, INSURANCE AND RISK  | MBA                    |
| 90  | JL OF STRATEGIC HR MANAGEMENT  | MBA                    |
| 91  | INT MARKETING AND BUSINESS COMMUNICATION   | MBA                    |
| 92  | INT JL OF MARKETING MANAGEMENT   | MBA                    |
| 93  | INT JL OF FINANCIAL MANAGEMENT   | MBA                    |
| 94  | JL OF RURAL INDUSTRY DEVELOPERS  | MBA                    |
| 95  | BUSINESS INDIA   | MBA                    |
| 96  | BUSINESS WORLD   | MBA                    |
| 97  | OUTLOOK BUSINESS   | MBA                    |
| 98  | THE MANAGEMENT ACCOUNTANT  | MBA                    |
| 99  | SOUTH ASIAN JOURNAL OF HUMAN RESOURCE MANAGEMENT (SAGE)  | MBA                    |
| 100 | ASIAN JOURNAL OF RESEARCH IN BANKING AND FINANCE   | MBA                    |
| 101 | PRABANDHAN: INDIAN JOURNAL OF MANAGEMENT   | MBA                    |
| 102 | FOUNDRY  | MECHANICAL ENGINEERING |
| 103 | IND.JNL.OF ADVANCED MATERIAL Science   | MECHANICAL ENGINEERING |
| 104 | INT.JNL.OF MANUF. TECH & IND. ENGGI  | MECHANICAL ENGINEERING |
| 105 | JOURNAL OF TRIBOLOGY RESEARCH  | MECHANICAL ENGINEERING |
| 106 | INTERNATIONAL JNL.OF PRODUCT DESIGN  | MECHANICAL ENGINEERING |
| 107 | MANUFACTURING TECHNOLOGY TODAY   | MECHANICAL ENGINEERING |
| 108 | IOEI :-PRODUCTION ENGG. 0 Iss./Yr  | MECHANICAL ENGINEERING |
| 109 | IOEI: MECHANICAL ENGINEERING. 0Iss./Yr   | MECHANICAL ENGINEERING |

|     |  |                        |
|-----|--|------------------------|
| 110 | IOEI.-AEROSPACE ENGINEERING                | MECHANICAL ENGINEERING |
| 111 | IOEI :-MARINE ENGINEERING                  | MECHANICAL ENGINEERING |
| 112 | IUP JNL.OF MECHANICAL ENGINEERING          | MECHANICAL ENGINEERING |
| 113 | JOURNAL OF THE INDIAN ROAD CONGRESS        | MECHANICAL ENGINEERING |
| 114 | GREEN ENERGY                               | MECHANICAL ENGINEERING |
| 115 | RENEWABLE ENERGY-AKSHAY URJA               | MECHANICAL ENGINEERING |
| 116 | MAPANA                                     | PHYSICS                |
| 117 | INDIAN JOURNAL OF PURE APPLIED PHYSICS     | PHYSICS                |
| 118 | NEW SCIENTIST                              | SCIENCE                |
| 119 | SCIENCE REPORTER                           | SCIENCE                |
| 120 | RESEARCH JOURNAL OF SCIENCE AND TECHNOLOGY | SCIENCE                |
| 121 | SCIENCE REFRESHER                          | SCIENCE                |
| 122 | EVERYMANS SCIENCE                          | SCIENCE                |

- E- Library facilities

SDMCET IS A MEMBER OF **VTU CONSORTIUM** AND SUBSCRIBES THE FOLLOWING E-RESOURCES.

**E BOOK HOLDINGS**

| SL NO                       | PUBLISHERS                   | RESOURCE COVERAGE  | LIST OF EBOOKS                                |
|-----------------------------|------------------------------|--|---|
| 1                           | Elsevier eBooks              | <ul style="list-style-type: none"> <li>Civil, Mechanical, Electronics, Electrical-209</li> <li>Computer Science-57</li> <li>Biotechnology-61</li> <li>Chemical Engineering-23</li> <li>MBA-34</li> <li>Mathematics, Physics, Chemistry-52</li> </ul>   | 436 E-Books<br>(Perpetual Access)             |
| 2                           | Taylor & Francis eBooks      | <ul style="list-style-type: none"> <li>Architecture-1068</li> <li>Civil – 712</li> <li>Computer Science-1172</li> <li>Electrical and Electronics-1000</li> <li>Mechanical- 998</li> </ul>  | 4950 E-Books<br>(Perpetual Access)            |
| 3                           | McGraw Hill Education eBooks | <ul style="list-style-type: none"> <li>Computer Science/IT-152</li> <li>Aeronautical Engineering-3</li> <li>Chemical Engineering-7</li> <li>Civil -35</li> <li>Core Engineering-76</li> <li>EC/ EE/Electrical Instrumentations-108</li> <li>Mechanical-53</li> <li>Chemistry-18</li> <li>Mathematics-32</li> <li>Physics-21</li> </ul>   | 505 E-Books<br>(Four Year Subscription Model) |
| 4                           | New Age International eBooks | <ul style="list-style-type: none"> <li>Common to all -34</li> <li>Civil – 35</li> <li>Computer Science-19</li> <li>Electronics &amp; Communication-11</li> <li>Mechanical Engineering-43</li> <li>Electrical and Electronics Engineering-28</li> <li>Chemical Engineering-7</li> <li>Aeronautical Engineering-4</li> <li>Nanotechnology-3</li> <li>BioTechnology-10</li> <li>MBA-26</li> </ul> | 220 E-Books<br>(Perpetual Access)             |
| 5                           | Packt eBooks                 | <ul style="list-style-type: none"> <li>Comp Science-2502</li> <li>Information Technology-2500</li> </ul>   | 5002 E-Books<br>(Perpetual Access)            |
| 6                           | Pearson eBooks               | Engineering and Allied Braches of Engineering  | 153 E-Books                                   |
| <b><u>TOTAL E-BOOKS</u></b> |                              |  | <b><u>11,266</u></b>                          |



## **E JOURNALS HOLDINGS**

| SL. NO.                        | PUBLISHERS                 | RESOURCE COVERAGE   | LIST OF EBOOKS |
|--------------------------------|----------------------------|---|----------------|
| 1                              | Elsevier                   | <ul style="list-style-type: none"> <li>• Artificial Intelligence-22</li> <li>• Computer Graphics and Computer-Aided Design-19</li> <li>• Computer Networks and Communications-31</li> <li>• Computer Vision and Pattern Recognition-10</li> <li>• Hardware and Architecture-20</li> <li>• Information Systems-28</li> <li>• Signal Processing-13</li> <li>• Aerospace Engineering-5</li> <li>• Biomedical Engineering-16</li> <li>• Civil and Structural Engineering-37</li> <li>• Computational Mechanics-11</li> <li>• Electrical and Electronic Engineering-35</li> <li>• Mechanical Engineering-38</li> <li>• Ocean Engineering-6</li> <li>• Safety, Risk, Reliability and Quality-13</li> <li>• (Back Issues from 2010)</li> </ul> | 296 Journals   |
| 2                              | Springer Nature            | <ul style="list-style-type: none"> <li>• Electrical &amp; Electronics - 58</li> <li>• Mechanical - 44</li> <li>• Civil - 13</li> <li>• Computer Science - 93</li> <li>• Engineering (Allied Subject) - 39</li> <li>• Chemistry and Material Science - 162</li> <li>• Mathematics - 167</li> <li>• Physics - 104</li> <li>• (Back Issues from 1997)</li> </ul>   | 690 Journals   |
| 3                              | Taylor & Francis           | <ul style="list-style-type: none"> <li>• Allied Science-324</li> <li>• Mechanical-35</li> <li>• Textile -8</li> <li>• Engineering &amp; Technology-76</li> <li>• Electrical-17</li> <li>• Computer Science-27</li> <li>• Civil &amp; Structural-31</li> <li>• BioTechnology-17</li> <li>• Architecture-19</li> <li>• (Back Issues from 2010)</li> </ul>   | 555 Journals   |
| 4                              | Emerald                    | <ul style="list-style-type: none"> <li>• Accounting, Finance &amp; Economics-9</li> <li>• Business, Management &amp; Strategy-18</li> <li>• Education-10</li> <li>• Health &amp; Social Care-5</li> <li>• HR, Learning &amp; Organization Studies-17</li> <li>• Information &amp; Knowledge Management-10</li> <li>• Library Studies-17</li> <li>• Marketing-12</li> <li>• Operations, Logistics &amp; Quality-10</li> <li>• Property Management &amp; Built Environment-5</li> <li>• Public Policy &amp; Environmental Management-6</li> <li>• Tourism &amp; Hospitality Management-1</li> </ul>   | 120 Journals   |
| 5                              | IEEE Online (Order Placed) | <ul style="list-style-type: none"> <li>• CS,IS,EC &amp; EE (Backfile to 2010)</li> </ul>  | 187 Journals   |
| <b><u>TOTAL E-JOURNALS</u></b> |                            |   | <b>1848</b>    |

## **TECHNOLOGY PLATFORM**

| <b>SL. NO.</b> | <b>PUBLISHERS</b>                        | <b>SUBJECT CATEGORY</b>  | <b>NO.OF RESOURCES</b>                |
|----------------|--|--|---------------------------------------|
| 1              | KNIMBUS PLATFORM                         | E-LIBRARY + REMOTE ACCESS + MOBILE APP   | E-BOOKS: 10,000+<br>E-JOURNALS: 5700+ |
| 2              | NETANALYTIKS' SENTENTIA PLATFORM         | SENTENTIA IS AN ASSISTIVE TOOL FOR ANALYSIS, QUICK EDITOR, ANALYTICS DASHBOARD, AND ASSISTIVE TOOL FOR STUDENTS AND PROFESSIONALS. | --                                    |
| 3              | THE INSTITUTION OF ENGINEERS (INDIA)     | ENGINEERING & TECHNOLOGY   | --                                    |
| 4              | <b>NATIONAL DIGITAL LIBRARY OF INDIA</b> | <b>ENGINEERING &amp; TECHNOLOGY</b>  | --                                    |

- National Digital Library (NDL) subscription details

**SDMCET Digital Library** helps to access digital content on the campus wide network. It also supports e-learning to the students. It has Scanned copies of previous years Question papers archived on the SDMCET Digital Library and digital content which can be accessed on intranet. E-Archiving using Technofocuz digital library facility supports students and library users for accessing digital content. The digital library also supports archiving of e- resources and e-notes.

### **NATIONAL DIGITAL LIBRARY OF INDIA (NDL)**

NDLI is an initiative of Ministry of Education through its National Mission on Education through Information and Communication Technology (NMEICT) to develop the pilot of a National Digital Library. The charter is to build a virtual repository of learning resources that are available in digital form and provide single-window search portal to facilitate focused searching so that learners can retrieve the right resource with least effort in minimum time. It is being developed and hosted at IIT Kharagpur. **SDMCET is also a member of NATIONAL DIGITAL LIBRARY OF INDIA SINCE 2017.**

#### **• Laboratory and Workshop**

- List of Major Equipment/Facilities in each Laboratory/Workshop

Civil - <https://sdmcet.ac.in/download/civil-infrastructure-facilities/?wpdmdl=4102>

Mech -

E&EE -

E&C - <https://sdmcet.ac.in/download/infrastructure-and-facilities-3/?wpdmdl=2628>

CSE - <https://drive.google.com/file/d/1Ec0iJNlmVZqIb62VE1ux3Z19rU9w3q4L/view?ts=5dd890b8>

ISE - <https://sdmcet.ac.in/download/infrastructure-computing-facilities/?wpdmdl=4442>

Che -

- **List of Experimental Setup in each Laboratory/Workshop: create link**

#### **• Computing Facilities**

- Internet Bandwidth : 150 mbps
- Number and configuration of System : All
- Total number of system connected by LAN : All 1139 system in the college
- Total number of system connected by WAN : All 12 servers
- Major software packages available : Windows Server 2008/2012, E-scan Antivirus Software
- Special purpose facilities available (Conduct of online Meetings/Webinars/Workshops, etc.): YES

- Facilities for conduct of classes/courses in online mode (Theory & Practical)

The students are encouraged to take online courses like MOOCs and NPTEL for value addition. The faculty members are creating a digital learning material and will be made available to the students through YouTube's and college website.

During the pandemic period the college initiated online teaching to sustain academic and evaluation activities. The faculty members practiced different modes of teaching based on the nature of courses such as:

- Using meeting platforms like Google, Zoom, CiscoWebex to conduct interactive classes. The required infrastructure like tripod stand, high resolution camera and a computer system is created in each and every class room.
  - The faculty members also created the prerecorded talks and made available to the students through Whatsapp in groups and in the college website.
  - The learning material in the form of pdf and ppt is also provided.
  - The recorded video of laboratory experiments is made available in the college website.
- Innovation Cell

#### Institution's Innovation Council

| Sl. No. | Name                  | Branch   | Designation     |
|---------|-----------------------|----------|-----------------|
| 1       | Dr. G D Kamalapur     | EE       | President       |
| 2       | Dr. Keshav Joshi      | Chemical | Convener        |
| 3       | Dr. Sunil Honnungar   | Mech     | Member          |
| 4       | Nanda Kalwad          | Mech     | Coordinator     |
| 5       | Prof. V K Parvati     | ISE      | Member          |
| 6       | Shri Vishal Hulmani   | EE       | Member          |
| 7       | Sri Pramid Zalkikar   | Mech     | Member          |
| 8       | Dr Satish S B         | EC       | Special Invitee |
| 9       | Abhishek B Bhise      | Mech     | Members         |
| 10      | KiranBandihal         | Chemical |                 |
| 11      | PriyankaKamat         | ISE      |                 |
| 12      | ManjunathgoudaPatil   | ISE      |                 |
| 13      | UjjwalAnand           | CSE      |                 |
| 14      | Aparna P M            | CSE      |                 |
| 15      | Sumant kumar          | Civil    |                 |
| 16      | Shankar Mathapati     | EE       |                 |
| 17      | Shreelaxmi Parvatikar | EE       |                 |
| 18      | Vidya H               | EC       |                 |
| 19      | Sachin Megadi         | EC       |                 |
| 20      | Shrisha Kidiyur       | MBA      |                 |

- Social Media Cell

Social Media Cell of SDM College of Engineering & Technology consists following accounts:

Facebook: /sdmcetmediaofficial

Youtube: /sdmctinsigniaofficial

Website: [www.vtuyouthfest.info](http://www.vtuyouthfest.info)

Twitter: /officialinsignia

### **SOCIAL MEDIA CELL**

| Sl. No. | Name                   | Role                    |
|---------|------------------------|-------------------------|
| 1       | Dr. K. Gopinath        | Chairman                |
| 2       | Prof. V.K. Parvati     | Secretary               |
| 3       | Prof. V.P. Pandharikar | Convener                |
| 4       | Prof. V.R. Shivannavar | Convener                |
| 5       | Shreyas G.             | Student<br>Cooridnators |
| 6       | Mallikarjun P          |                         |
| 7       | Anusha S.              |                         |
| 8       | Tanoo B.               |                         |
| 9       | Shravan                |                         |
| 10      | Sheetal K.             |                         |
| 11      | Roahn P.               |                         |

Contact person

- 1) Prof. V.P. Pandharikar : Ph. No.9901298764, venkateshp2988@gmail.com
- 2) Shreyas G. : Ph. No.776036621
- 3) Mallikarjun P. : Ph.No.7892070315
- 4) Anusha S. : Pn.No.7899923819

- Compliance of the National Academic Depository (NAD), applicable to PGCM/ PGDM Institutions and University Departments – Process is initiated to join National Academic Depository as per the directions of AICTE

### **List of facilities available**

- Games and Sports Facilities

- **Indoor facilities** – Table Tennis, Carrom, Badminton, Chess etc. and 16 station multi gym.
- **Outdoor facilities** – Cricket, Archery, Kabaddi / Netball, Hockey, Football, Volleyball, Basketball, Kho-Kho and many more...
- 400 m 8 lane standard athletic track.

• Extra-Curricular Activities

| Department | No. of papers published / presented by the students in Journals/conferences | No. of PG interns/Industry projects   |
|------------|---|---|
| Civil      |   | 17 / 8<br>(DRDO, IITD, TATA motors, HESCOM<br>Docketrun – Hubli<br>HCL – Chennai and UAS) |
| Mechanical |   |   |
| E&E        | 21/29   |   |
| E&C        | 4/-   |   |
| CSE        | -   |   |
| ISE        |   |   |
| Chemical   | -   |   |
| MBA        |   |   |
| Total      | 25/29   |   |

1. ISE students exhibited the project in IEEE National level project presentation held at GSSS college
  2. ISE students won 1st prize SAMVEEKSHANA-2019 at S.G. BIT, Belagavi
  3. Students of MBA IV semester participated in “Finomania 2K19” and won the General Championship at KLE IMSR, Hubli
  4. Students from all the departments presented papers in conferences
  5. Activities of Students:
  6. No. of publications: National-3, International-16
  7. No. of students participation in conference / technical activity at out station: 240
  8. No. of students undergone internship: 44
  9. No. of students undertaken Industry defined projects: 2
1. Mr. Arvind Kadam Research scholar under the guidance of Dr. S. G. Ankaliki got best paper award in International conference on (ICACI-2019) at GSSS Inst. of Engg. & Tech for Women’s, Mysuru.
  2. Laxmi Hegade and Shreya Bhat secured 1<sup>st</sup> and 2<sup>nd</sup> prize respectively in post workshop competition on Big Data and Hadoop conducted by Greeklab Technology pvt, Ltd, New Dehli in association with AIESEC IIT Dehli at SDM college of Engineering & technology, Dharwad
  3. Srinidhi & Srikrishna, got selected and won incubation idea presentation at Deshpande foundation, Hubli.
  4. In sports, our students have done spectacularly and secured prizes both in individual and team events.
  5. Won prizes in 20th VTU Youth festival Insignia.

| Department | No. of papers published in Journals (National + International) | No. of papers presented in conferences (National + International) | No. of interns/Industry projects  |
|------------|--|---|-----------------------------------|
| Civil      |  |   |                                   |
| Mechanical | 1 (IN)   | 12  | 1 (Intern)                        |
| E&E        |  | 22  |                                   |
| E&C        | 4 (IN)   | 1   |                                   |
| CSE        | 14 UG+4PG (N)  | 5   | 20 (Intern), 1 (Industry Project) |
| ISE        |  |   |                                   |
| Chemical   | -  | 10  |                                   |
| MBA        |  | 1   | 60 (Intern)                       |
| Total      | 18(N), 5 (IN)  | 51  | 81(intern) 1(project)             |

- Ms. Meghana Shastry, IV Semester Student won 3<sup>rd</sup> prize in the paper presentation category in National Conference.
- Pratiksha Mane, Kusuma Mulakala and Vinitha K. Naik of VIII Sem, Chemical Engg. won 1<sup>st</sup> prize in 4<sup>th</sup> National Level Technical Symposium ALCHEMIST-2020 conducted on 16<sup>th</sup> June 2020 by KLE Dr. M. S. Sheshgiri College of Engineering and Technology, Belagavi.
- Mr Parth A. Puneekar (ISE dept, 3rd Year) & Mr Alok B Mattikalli (MECH dept, 3rd Year) developed a model for road sanitization during the lockdown period.
- Mr. Anant Hegde is involved in 2 start-ups: Mintlab and Skill-X, through which he has conducted 4 trainings including at BMSCE.
- Sagir Khan of IV Chemical Engg., won 1<sup>st</sup> prize in 4<sup>th</sup> National Level Technical Symposium ALCHEMIST-2020 conducted on 16<sup>th</sup> June 2020 by KLE Dr. M. S. Sheshgiri College of Engineering and Technology, Belagavi.
- Gauri and Udes, Chemical Engg., have won the cash award of Rs. 2000 in Swachh Bharat abhiyan competition held by Dharwad Pollution Control Board in June 2020.
- Mr. Sahil Naik has received 'Diploma certificate' from RedHat, Czech Republic.

• Soft Skill Development Facilities

- Language lab,
- Center for Industry Institute Interaction
- Incubation Center
- Startup

There is language lab to accommodate the students to train in communicating in English. Further, CIII will arrange training in aptitude, soft skills by using both inhouse and external expertise. The soft skill is included as a component in the curriculum.

• Teaching Learning Process

- Curricula and syllabus for each of the Programmes as approved by the University

Mech - [https://sdmcet.ac.in/mechanical-engineering/#me\\_syllabus](https://sdmcet.ac.in/mechanical-engineering/#me_syllabus)

Civil - [https://sdmcet.ac.in/civil-engineering/#civil\\_syllabus](https://sdmcet.ac.in/civil-engineering/#civil_syllabus)

E&EE - [https://sdmcet.ac.in/ee-engineering/#ee\\_syllabus](https://sdmcet.ac.in/ee-engineering/#ee_syllabus)

E&CE - [https://sdmcet.ac.in/ec-engineering/#ec\\_syllabus](https://sdmcet.ac.in/ec-engineering/#ec_syllabus)

ISE - [https://sdmcet.ac.in/is-engineering/#is\\_syllabus](https://sdmcet.ac.in/is-engineering/#is_syllabus)

CSE - [https://drive.google.com/file/d/1F-Y-kxDBA7RTr13kuf9O8AX\\_Iv4tWhwl/view](https://drive.google.com/file/d/1F-Y-kxDBA7RTr13kuf9O8AX_Iv4tWhwl/view)

Che - [https://sdmcet.ac.in/chemical-engineering/#chemical\\_syl](https://sdmcet.ac.in/chemical-engineering/#chemical_syl)

- Academic Calendar of the University

<https://sdmcet.ac.in/?s=academic+calendar>

- Academic Time Table with the name of the Faculty members handling the Course

Civil - [https://sdmcet.ac.in/civil-engineering/#civil\\_tt](https://sdmcet.ac.in/civil-engineering/#civil_tt)

Mech - [https://sdmcet.ac.in/mechanical-engineering/#me\\_tt](https://sdmcet.ac.in/mechanical-engineering/#me_tt)

E&EE - [https://sdmcet.ac.in/ee-engineering/#ee\\_tt](https://sdmcet.ac.in/ee-engineering/#ee_tt)

E&CE - [https://sdmcet.ac.in/ec-engineering/#ec\\_tt](https://sdmcet.ac.in/ec-engineering/#ec_tt)

CSE - <https://drive.google.com/file/d/1mQYyaag0s3uHy8yeBwLVfSlfMTVrhCxL/edit>

ISE - [https://sdmcet.ac.in/is-engineering/#tt\\_ise](https://sdmcet.ac.in/is-engineering/#tt_ise)

Che - [https://sdmcet.ac.in/chemical-engineering/#tt\\_chemical](https://sdmcet.ac.in/chemical-engineering/#tt_chemical)

• Teaching Load of each Faculty

**SDM College of Engineering & Technology, Dharwad**

Date: 20-08-2020

**Circular**

All the HODs are requested to note and follow the work load pattern and guidelines given below while allotting the work load for the coming Odd semester 2020-21.

1. Allot two theory subjects to Professors and Associate professors starting from the top in the hierarchy and also ensure that each faculty will get one theory course down the line.
2. In the case, a Professor or Associate professor is allotted with one theory course, then it is to be a UG course, and laboratory load shall be given to match the prescribed work load in hours.
3. Avoid allotting two theory courses of PG to a faculty member.
5. Faculty members are not allowed to shift their assigned work to other faculty members especially to junior faculty members such as teaching, evaluation, invigilation (both IA & SEE) etc.
6. The work load for different cadres and for additional responsibility is as under:

| Designation  | As per norms in hours  | Relaxation in hours | Actual teaching load in hours |
|--|--|---------------------|-------------------------------|
| Principal  | 06   | -                   | 04                            |
| Deans and COE  | 14   | 02                  | 12                            |
| Professor/ Associate Professor & HoD                                 | 14   | 02                  | 12                            |
| Asst. Professor & HoD or Director                                    | 16   | 02                  | 14                            |
| <b>Professor</b>   | <b>14</b>  | <b>-</b>            | <b>14</b>                     |
| <b>Associate Professor</b>   | <b>14</b>  | <b>-</b>            | <b>14</b>                     |
| <b>Assistant professor (any other equivalent)</b>                    | <b>16</b>  | <b>-</b>            | <b>16</b>                     |
| Chairman UGA & FAP   | Work load based on designation(cadre) as per norms – 2 hours |                     |                               |
| NBA coordinator college level  | Work load based on designation(cadre) as per norms – 1 hour  |                     |                               |
| Coordinator IQAC (College level)                                     | Work load based on designation(cadre) as per norms – 2 hours |                     |                               |
| MIS officer  | Work load based on designation(cadre) as per norms – 2 hours |                     |                               |
| Chief Warden   | Work load based on designation(cadre) as per norms – 2 hours |                     |                               |
| Deputy Deans   | Work load based on designation(cadre) as per norms – 1 hour  |                     |                               |
| Deputy CoE and Deputy MIS officer                                    | Work load based on designation(cadre) as per norms – 2 hours |                     |                               |
| Training and Placement   | Work load based on designation(cadre) as per norms – 4 hours |                     |                               |
| Chief Coordinator CCF  | Work load based on designation(cadre) as per norms – 2 hours |                     |                               |
| In charge Alumni Block   | Work load based on designation(cadre) as per norms – 2 hours |                     |                               |
| Coordinator Incubation centre  | Work load based on designation(cadre) as per norms – 1 hour  |                     |                               |
| PG Coordinator College level   | Work load based on designation(cadre) as per norms – 1 hour  |                     |                               |
| Principal Investigator of Research project with grant = or > 5 lakhs | Work load based on designation(cadre) as per norms – 2 hours |                     |                               |
| Community service incharge   | Work load based on designation(cadre) as per norms – 1 hour  |                     |                               |
| Incharge NSS activities  | Work load based on designation(cadre) as per norms – 1 hour  |                     |                               |
| Coordinator Institute Innovation Council                             | Work load based on designation(cadre) as per norms – 1 hour  |                     |                               |
| Coordinator, College Website Management                              | Work load based on designation(cadre) as per norms – 2 hour  |                     |                               |

PTO



|   |               |
|---|---------------|
| 1 hour of Theory  | : 1 hour load |
| 1 hour of tutorial                                      | : 1 hour load |
| 1 hour of Practical / Drawing / Programming             | : 1 hour load |
| Mini Project guidance for one batch of 3 or 4 students  | : 1 hour load |
| Major Project guidance for one batch of 3 or 4 students | : 1 hour load |
| PG Project guidance for one batch of 1 student          | : 1 hour load |
| Independent / Self-study for a batch of 15 students     | : 1 hour load |
| 1 hour of Seminar                                       | : 1 hour load |

If the practical session mentioned in the scheme is of 2 hours then load is 2 hours and 2.5 hours then load is 2.5 hours, if it is 3 hours or more, the load is 3 hours. The work load should be as per L-T-P mentioned in the scheme. For Engineering Graphics first faculty load is of 2 hours and co faculty load is of 1 hour.

7. Two faculty members are to be allotted for practical / drawing / workshop / programming laboratories for a batch of 18 to 20 students and three faculty members if the batch size is 35 and above.
8. A deviation of +/- one hour is permissible while distributing the load to bring uniformity.
9. Continuous 2 hours classes for the same subject in the time table is to be avoided.
10. Make a provision in the time table showing the slots for tutorials, mini/major project, seminar, remedial classes for slow learner, etc.
11. The class time table should be displayed at the class room without fail.
12. The details of the class rooms allotted for your department remains unchanged. In the case of any clarifications please contact the office of Dean (Academic program).
13. The online classes shall be conducted from 01.09.2020.
14. The time table remains the same when online teaching is turned to offline teaching after the students come back to campus.

The above workload is to be taken as reference and in the case of more load the faculty members are requested to share the excess load as per the instructions of the HoD.



**PRINCIPAL**



Copy to: Office of the Principal,  
All Deans, All HODs, Director (MBA), CoE,  
MIS, OM

- Internal Continuous Evaluation System and place

The assessment of theory course is as follows:

- Theory courses are evaluated through CIE and SEE. The relative weightage for CIE and SEE is 50% each. Further, CIE is having two components viz., Internal Assessment (IA) Test and Course Teacher Assessment (CTA). The weightage for IA and CTA is 80% and 20% respectively.
- Both IA test (one component of CIE) and SEE are written examinations and shall be conducted centrally by the COE.
- The schedule of IA and SEE exam shall be appearing in the academic calendar.
- IA test for theory courses shall be of one hour duration with a maximum of 20 marks for each theory course. IA-I and IA-II are compulsory and IA-III shall be an improvement test and is open to all.
- CTA includes classroom interaction, announced & unannounced quiz, assignments, case studies, term papers, presenting papers in seminar/conferences of at least national level, publishing paper in journals, appearing for online course, open book test, course seminar and it shall be decided by the CI. Further, the CTA should not have more than two components. If the students are unable to take online course, they should be provided with alternative components for CTA evaluation. For open book test the CI is required to inform the Dean (AP) about the modalities followed to conduct open book test.
- SEE for theory courses shall be of two /three / four hours duration with a maximum of 50 / 100 marks for each theory course.
- Detailed SEE time table shall be displayed at least two weeks prior to the commencement of SEE by the COE.
- The evaluation of projects in different semesters shall be carried out as per the guidelines given in the scheme.

The assessment of other courses is as follows:

- Non-credit courses like mandatory learning courses have only CIE Technical Seminars will have only CIE
- The laboratory course and project have CIE as well as SEE.
- CIE for laboratory/project/seminar/ soft skills/aptitude/internship shall be broadly based on routine performance, preparedness, regularity, overall understanding of the experiment, writing of journals/reports, interaction/involvement during the course of working on setup, test conducted at the end etc., and shall be devised by the respective course Instructors keeping transparency intact pending approval by the DUGC.
- CI shall provide the details of mode of conducting the experiments and performance assessment in the laboratory course. It is mandatory to maintain and submit laboratory journal, drawing sheets, related records / reports prescribed documentation for the laboratory course, jobs in Workshop, project reports, seminar reports, etc.

It is compulsory for the Students to attend all the IA tests, examinations and evaluations that are prescribed and conducted.

Credits for a course will be awarded only if the student satisfies the minimum attendance requirements and acquires the necessary passing grades both in CIE and SEE for that course. No credits are awarded if the student remains absent in SEE even though he/she having met the minimum attendance requirements and qualifying marks in CIE.

- Student's assessment of Faculty, System in place: **Refer point no. 5**

- **For each Post Graduate Courses give the following:**

- Title of the Course

<https://sdmcet.ac.in/courses/>

- Curricula and Syllabi

Mech - [https://sdmcet.ac.in/download/mech-pg\\_-ead-syllabus-i-ii-sem-2019-20/](https://sdmcet.ac.in/download/mech-pg_-ead-syllabus-i-ii-sem-2019-20/)

Civil - [https://sdmcet.ac.in/civil-engineering/#civil\\_syllabus](https://sdmcet.ac.in/civil-engineering/#civil_syllabus)

E&EE - [https://sdmcet.ac.in/download/i-and-ii-sem-pg\\_syllabus-2018-19/](https://sdmcet.ac.in/download/i-and-ii-sem-pg_syllabus-2018-19/)

E&CE - [https://sdmcet.ac.in/ec-engineering/#ec\\_syllabus](https://sdmcet.ac.in/ec-engineering/#ec_syllabus)

CSE - <https://drive.google.com/file/d/1NcMBnrzONDmlPTfZZ2RWCpeoTHvUalkr/view?ts=5dc262ae>

ISE - [https://sdmcet.ac.in/is-engineering/#is\\_syllabus](https://sdmcet.ac.in/is-engineering/#is_syllabus)

- Laboratory facilities exclusive to the Post Graduate Course

Civil - <https://sdmcet.ac.in/download/civil-infrastructure-facilities/?wpdmdl=4102>

Mech -

E&EE -

E&C - <https://sdmcet.ac.in/download/infrastructure-and-facilities-3/?wpdmdl=2628>

CSE - <https://drive.google.com/file/d/1Ec0iJNlmVZqlb62VE1ux3Zl9rU9w3q4L/view?ts=5dd890b8>

ISE - <https://sdmcet.ac.in/download/infrastructure-computing-facilities/?wpdmdl=4442>

- **Special Purpose**

- Software, all design tools in case

1. Civil Engineering Software, all design tools in case

**Software:**

1. ACAD-14,

2. AUTO CIVIL – Version 7.0,

3. STAAD-III

4. Windows 98 SE

5. MS DOS 6.22 6.TURBO C++

7. MS OFFICE XP

8. NISA CIVIL - FEA

9. Geo Media Professional 5.1, MF Works & MS, Terrain Solutions,

10. Envi 3.6 image processing software

11. Architectural Desktop 2004 +

12. AutoCAD Map

13. SCAADS

14. STAAD Pro

15. IDRISI

16. Bentley Civil Engg. Modules

2. Mechanical Engineering: Software, all design tools in case

Automation studio software

3. Electrical & Electronics Engineering all design tool s in case

1. Mipower Software 10.1 version.

2. MATLAB 14b

- Academic Calendar and framework

<https://sdmcet.ac.in/?s=academic+calendar>

16. Enrolment and placement details of students in the last 3years

- Placement Facilities: – Please refer the link in website <https://sdmcet.ac.in/placements1/>
- Campus placement in last three years with minimum salary, maximum salary and average salary

| Placement Year | No of Eligible students | No.of looking for Placement | No of Offers | No. of Placed | Avg. Package (in lakhs) | Highest package (In laksh) | Median Package | Minimum / Lowest Package |
|----------------|-------------------------|-----------------------------|--------------|---------------|-------------------------|----------------------------|----------------|--------------------------|
| 2019-20        | 536                     | 536                         | 511          | 360           | 4.31                    | 11.44 (12.75)              | 3.75           | 2.2                      |
| 2018-19        | 570                     | 523                         | 438          | 338           | 3.97                    | 10.24                      | 3.5            | 1.8                      |
| 2017-18        | 580                     | 482                         | 357          | 280           | 4.88                    | 9.62                       | 3.5            | 2                        |

17. List of Research Projects/Consultancy Works

- Number of Projects carried out, funding agency, Grant received  
[https://sdmcet.ac.in/research/#fun\\_proj](https://sdmcet.ac.in/research/#fun_proj)
- Publications (if any) out of research in last three years out of masters projects:  
<https://sdmcet.ac.in/?s=publications>
- Industry Linkage – CIII  
Civil Engineering:
  - 1) SDMCET, Department of civil engineering has entered in to MOU with NHAI (Govt. of India Enterprises) to take up mutually beneficial activities such as adoption of National Highways, Internships, for our students, Research and Project based activities with NHAI (National Highway Authority of India).
  - 2) SDMCET, department of civil engineering has entered in to MOU with Info Trans Engineers Pvt. Ltd., to take up mutually beneficial activities on Road safety auditing & Safety measures.  
Faculty in-charge: Sri. S.A.Kanalli

Mechanical Engineering

1. TATA Technologies
2. TATA Marcopolo
3. Spicer India Pvt. Ltd.
4. University of Agricultural Sciences, Dharwad

# TATA Marcopolo

## TRAINING AND PLACEMENT SERVICES MEMORANDUM OF UNDERSTANDING (MOU)

This Agreement is made on this 11<sup>th</sup> day of December 2020 by and between

Shri Dharmasthala Manjunatheshwara College of Engineering and Technology, Dharwad, an Institute duly represented by its Principal, as authorized signatory (hereinafter referred to as 'SDMCET'), which expression shall include their successors, representatives, assigns, promoters etc.

AND

M/s Tata Marcopolo Motors Limited, a Company duly incorporated under the Companies Act, 1956 and having its Registered Office at Bombay House, 24 Homi Mody Street, Mumbai -400001 (hereinafter referred to as the "TMML" which expression shall, unless it be repugnant to the context or meaning there of shall be deemed to mean and include its successors or assigns).

NOW THIS DEED WITNESSETH AS UNDER.

### I. OBJECTIVES:

1. To bridge the technological gap between institute and Industry and focus on training and research programs
2. To prepare engineering graduates to meet current industry demands
3. To train graduates for meeting global challenges in manufacturing sector
4. To enable students in different regions and rural areas to have exposure to industry and technology by concept of center of excellence at Bosch Rexroth Facility at SDMCET-Dharwad
5. To offer engineering and research projects
6. Produce trained and skilled personnel for automation industries

### II. SCOPE OF THE AGREEMENT

1. Based on need, TMML can avail the teaching services of SDMCET faculty (Mechanical and Electrical) for training its staff
2. TMML permits industry visit by SDMCET faculty and students (Mechanical and Electrical) to its plant
3. TMML offers expert lecture sessions by its technical staff to SDMCET faculty and student (Mechanical and Electrical)
4. TMML may offer challenges they face in industries as a research problem to SDMCET Faculty to take up research work for students and research scholars of Mechanical and Electrical.
5. TMML will offer internship (unpaid) to SDMCET final and pre-final year students of Mechanical and Electrical departments
6. TMML accords preference status to SDMCET students for its GAT Scheme
7. TMML can use Bosch Rexroth Lab facility in SDMCET for training its staff on chargeable basis (details of which are attached)

*Signature*  
11/12/2020

*Signature*  
11/12/2020

Page 1 of 3

**TATA Marcopolo Motors Limited**

Belur Industrial Area, Garag Road, Mummigatti Post, Dharwad - Karnataka - 580 011 Phone : +91-836-6600102  
Regd. Office : Bombay House 24, Homi Mody Street, Mumbai - 400001 (CIN - U34101MH2006PLC164771)

### Computer Science & Engineering:

The MoU with ICT Academy has helped the students and faculty members immensely during this pandemic period. It has benefitted the institution during several claims under NBA Accreditation process and NIRF Activities. The MoU has benefitted the students and faculty members in terms of

1. Student Training Programs: Youth Talk competition, Skill Edge program and CSS Corp training program for final year students.
2. Faculty Development Programs for Faculty: Introduction to Python Programming, Emotional Intelligence, Fundamentals of Machine Learning, Introduction to Cyber Security, Fundamentals of R, Oracle-Java Programming etc.
3. Soft Skill training and competitive programs for students.

The institute has conducted 9 activities which are quite useful to the students and faculty from placement and knowledge perspective respectively.

### Information Science & Engineering:

| Sl. No. | Organization  |
|---------|---|
| 1       | MindCraft Software Pvt. Ltd., Mumbai date: 29.05.2014   |
| 2       | Advanced Electronic Systems, Bangalore date: 01.08.2019 |

### Chemical Engineering

#### List of activities under the MoU

1. The two days training program have been conducted by Nichrome group from 2017-18 every semester, in the area of water analysis, microbiology, Instrumental analysis etc.
2. Industrial visit organised by the Nichrome group to Desphande foundation and other nearby industries in Hubli-Dharwad
3. Industrial project tied with spicer Industry for design of Electrochemical based treatment plant for waste water.
4. Internships through Nichrome group.
5. Visiting faculty to department and teaches in the area of pollution control engineering.

- MoUs with Industries (minimum 3(10)):

**MoU's:** <https://sdmcet.ac.in/research#mou>



18. LoA and subsequent EoA till the current Academic Year

**अखिल भारतीय  
तकनीकी शिक्षा परिषद्**  
(भारत सरकार का एक विधिक संस्थान)

डी-47, नई दिल्ली साउथ एक्सटेंशन, भाग-1, नई दिल्ली-110049.  
दूरभाष : 4629908, 4620637, 4620643, 4620815



**ALL INDIA COUNCIL FOR  
TECHNICAL EDUCATION**  
(A STATUTORY BODY OF THE GOVERNMENT OF INDIA)  
D-47, N.D.S.E., PART-I NEW DELHI-110049  
PHONE : 4629908, 4620637, 4620643, 4620815

January 24, 1994

o.F. 41-35/B-III/BOS-MB/93 114587

To

The Secretary  
Department of Education  
Government of Karnataka,  
Sachivalaya II, MS Buildings  
Bangalore-560 001.



Sub: AICTE approval to the S.D.M. College of Engineering & Technology, Dhavalagiri, Dharwad, Karnataka State.

Sir,

I am directed to state that on consideration of the recommendations made by the Task Force of the All India Council for Technical Education, the AICTE has accorded conditional approval to S.D.M. College of Engineering & Technology, Dhavalagiri, Dharwad, for conduct of the following Degree courses with an annual intake as shown against each during the academic year 1994-95.

| Courses                                    | Intake     |
|--|------------|
| 1. Civil Engineering                       | 50 (Fifty) |
| 2. Mechanical Engineering                  | 60 (Sixty) |
| 3. Electrical Engineering                  | 60 (Sixty) |
| 4. Computer Science.                       | 60 (Sixty) |
| 5. Electronics & Communication Engineering | 60 (Sixty) |

The approval is subject to fulfilment of the specific and general conditions as under :

Specific Conditions

1. The land should be transferred in the name of the College.
2. Funds to be transferred as Endowment in the name of the Institution.
3. Building space and faculty strength should be increased to meet the norms of the AICTE.

General Conditions

1. The Management including the Governing Body of the Institute shall be constituted, and its Chairman shall be appointed as per the guidelines of AICTE.

*Manohar*  
24.1.94

Est  
6-311144



# All India Council for Technical Education

(A Statutory body under Ministry of HRD, Govt. of India)

Nelson Mandela Marg, Vasant Kunj, New Delhi-110070 Website: [www.aicte-india.org](http://www.aicte-india.org)



## APPROVAL PROCESS 2019-20

### Extension of Approval (EOA)

F.No. South-West/1-4267292331/2019/EOA

Date: 29-Apr-2019

To,

The Principal Secretary (Hr. & Tech Education)  
Govt. of Karnataka, K. G.S., 6th Floor,  
M.S. Building, R. N. 645, Dr. B. R. Ambedkar Road,  
Bangalore-560001

**Sub: Extension of Approval for the Academic Year 2019-20**

Ref: Application of the Institution for Extension of approval for the Academic Year 2019-20

Sir/Madam,

In terms of the provisions under the All India Council for Technical Education (Grant of Approvals for Technical Institutions) Regulations 2018 notified by the Council vide notification number F.No.AB/AICTE/REG/2018 dated 31/12/2018 and norms standards, procedures and conditions prescribed by the Council from time to time, I am directed to convey the approval to

|                              |   |                                  |  |
|------------------------------|---|----------------------------------|--|
| <b>Permanent Id</b>          | 1-9879281   | <b>Application Id</b>            | 1-4267292331   |
| <b>Name of the Institute</b> | S.D.M. College Of Engineering & Technology                            | <b>Name of the Society/Trust</b> | SDM EDUCATIONAL SOCIETY  |
| <b>Institute Address</b>     | DHAVALAGIRI<br>KALGHATGI ROAD, DHARWAD,<br>DHARWAD, Karnataka, 580002 | <b>Society/Trust Address</b>     | SDM EDUCATIONAL<br>SOCIETY,UJIRE,D<br>KANNADA(DK),Karnataka,574240 |
| <b>Institute Type</b>        | Unaided - Private   | <b>Region</b>                    | South-West   |

|  |    |   |    |
|--|----|---|----|
| <b>Opted for Change from Women to Co-Ed and vice versa</b>       | No | <b>Change from Women to Co-Ed and vice versa Approved or Not</b>      | NA |
| <b>Opted for Change of Name</b>                                  | No | <b>Change of Name Approved or Not</b>                                 | NA |
| <b>Opted for Change of Site/Location</b>                         | No | <b>Change of Site/Location Approved or Not</b>                        | NA |
| <b>Opted for Conversion from Degree to Diploma or vice versa</b> | No | <b>Conversion for Degree to Diploma or vice versa Approved or Not</b> | NA |
| <b>Opted for Organization Name Change</b>                        | No | <b>Change of Organization Name Approved or Not</b>                    | NA |
| <b>Opted for Merger of Institution</b>                           | No | <b>Merger of Institution Approved or Not</b>                          | NA |
| <b>Opted for Introduction of New Program/Level</b>               | No | <b>Introduction of Program/Level Approved or Not</b>                  | NA |

To conduct following Courses with the Intake indicated below for the Academic Year 2019-20

| Program                    | Shift | Level          | Course                 | FT/PT+ | Affiliating Body (Univ/Body)                   | Intake Approved for 2019-20 | NRI Approval Status | PIO / FN / Gulf quota/ OCI/ Approval Status |
|----------------------------|-------|----------------|------------------------|--------|--|-----------------------------|---------------------|---|
| ENGINEERING AND TECHNOLOGY | 1st   | UNDER GRADUATE | CHEMICAL ENGINEERING   | FT     | Visvesvaraya Technological University, Belgaum | 30                          | NA                  | NA  |
| ENGINEERING AND TECHNOLOGY | 1st   | UNDER GRADUATE | MECHANICAL ENGINEERING | FT     | Visvesvaraya Technological University, Belgaum | 120                         | NA                  | NA  |

Application No:1-4267292331

Note: This is a Computer generated Report. No signature is required.

Printed By : ae5241681

Page 1 of 4

Letter Printed On:27 May 2019



|                            |     |                |  |    |  |     |    |    |
|----------------------------|-----|----------------|--|----|--|-----|----|----|
| ENGINEERING AND TECHNOLOGY | 1st | UNDER GRADUATE | ELECTRICAL AND ELECTRONICS ENGINEERING | FT | Visvesvaraya Technological University, Belgaum | 60  | NA | NA |
| ENGINEERING AND TECHNOLOGY | 1st | UNDER GRADUATE | ELECTRONICS & COMMUNICATION ENGG       | FT | Visvesvaraya Technological University, Belgaum | 120 | NA | NA |
| ENGINEERING AND TECHNOLOGY | 1st | UNDER GRADUATE | INFORMATION SCIENCE AND ENGINEERING    | FT | Visvesvaraya Technological University, Belgaum | 60  | NA | NA |
| ENGINEERING AND TECHNOLOGY | 1st | UNDER GRADUATE | COMPUTER SCIENCE AND ENGINEERING       | FT | Visvesvaraya Technological University, Belgaum | 120 | NA | NA |
| ENGINEERING AND TECHNOLOGY | 1st | POST GRADUATE  | COMPUTER AIDED DESIGN OF STRUCTURES    | FT | Visvesvaraya Technological University, Belgaum | 18  | NA | NA |
| ENGINEERING AND TECHNOLOGY | 1st | POST GRADUATE  | DIGITAL ELECTRONICS                    | FT | Visvesvaraya Technological University, Belgaum | 24  | NA | NA |
| MANAGEMENT                 | 1st | POST GRADUATE  | MASTERS IN BUSINESS ADMINISTRATION     | FT | Visvesvaraya Technological University, Belgaum | 60  | NA | NA |
| ENGINEERING AND TECHNOLOGY | 1st | POST GRADUATE  | COMPUTER SCIENCE & ENGINEERING         | FT | Visvesvaraya Technological University, Belgaum | 18  | NA | NA |
| ENGINEERING AND TECHNOLOGY | 1st | UNDER GRADUATE | CIVIL ENGINEERING                      | FT | Visvesvaraya Technological University, Belgaum | 90  | NA | NA |
| ENGINEERING AND TECHNOLOGY | 1st | POST GRADUATE  | ENGINEERING ANALYSIS AND DESIGN        | FT | Visvesvaraya Technological University, Belgaum | 18  | NA | NA |
| ENGINEERING AND TECHNOLOGY | 1st | POST GRADUATE  | POWER SYSTEMS ENGINEERING              | FT | Visvesvaraya Technological University, Belgaum | 18  | NA | NA |
| ENGINEERING AND TECHNOLOGY | 1st | POST GRADUATE  | INFORMATION TECHNOLOGY                 | FT | Visvesvaraya Technological University, Belgaum | 18  | NA | NA |

+FT –Full Time,PT-Part Time

**Course(s) Applied for Closure by the Institute for the Academic Year 2019-20**

| Program                    | Shift | Level         | Course                             | FT/PT+ | Affiliating Body (Univ/Body)                   | Course Closure Status |
|----------------------------|-------|---------------|------------------------------------|--------|--|-----------------------|
| ENGINEERING AND TECHNOLOGY | 1st   | POST GRADUATE | INDUSTRIAL AUTOMATION AND ROBOTICS | FT     | Visvesvaraya Technological University, Belgaum | Approved              |

+FT-Full Time,PT-Part Time

**Deficiencies Noted based on Self Disclosure**

| Particulars                           | Deficiency |
|---------------------------------------|------------|
| <b>Library Facilities</b>             |            |
| e-Books Volumes                       | Yes        |
| e-Books Titles                        | Yes        |
| <b>Instructional Area- MANAGEMENT</b> |            |
| Workshops - Basic                     | Yes        |
| Drawing Halls                         | Yes        |
| Computer Laboratory                   | Yes        |

\*Please refer Deficiency Report for details

**S.D.M. COLLEGE OF ENGINEERING & TECHNOLOGY** is hereby informed to submit the compliance of the deficiencies mentioned above to the Regional Office within a period of **6 months** from the date of issuance of this letter failing which the council shall initiate strict action as defined in Approval Process Handbook 2019-20 during the subsequent Academic Year.

In case of any differences in content in this Computer generated Extension of Approval Letter, the content/information as approved by the Executive Council / General Council as available on the record of AICTE shall be final and binding.

Strict compliance of Anti-Ragging Regulation: - Approval is subject to strict compliance of provisions made in AICTE Regulation notified vide F. No. 37-3/Legal/AICTE/2009 dated July 1, 2009 for Prevention and Prohibition of Ragging in Technical Institutions. In case Institution fails to take adequate steps to Prevent Ragging or fails to act in accordance with AICTE Regulation or fails to punish perpetrators or incidents of Ragging, it will be liable to take any action as defined under clause 9(4) of the said Regulation.

**It is mandatory to comply all the essential requirements as given in APH 2019-20(appendix 6)**

**NOTE: If the State Government / UT / DTE / DME has a reservation policy for admission in Technical Education Institutes and the same is applicable to Private & Self-financing Technical Institutions, then the State Government / UT/ DTE / DME shall ensure that 10 % of Reservation for EWS would be operational from the Academic year 2019-20 without affecting the percentage reservations of SC/ST/OBC/General . However, this would not be applicable in the case of Minority Institutions referred to the clause (1) of Article 30 of Constitution of India.**

**Prof. A.P Mittal**  
Member Secretary, AICTE

Copy to:

- The Director Of Technical Education\*\***, Karnataka
- The Registrar\*\***,  
Visvesvaraya Technological University, Belgaum
- The Principal / Director**,  
S.D.M. College Of Engineering & Technology  
Dhavalagiri  
Kalghatgi Road,  
Dharwad,Dharwad,

Application No:1-4267292331

Note: This is a Computer generated Report. No signature is required.  
Printed By : ae5241681

Page 3 of 4

Letter Printed On:27 May 2019

Karnataka,580002

4. **The Secretary / Chairman,**  
Sdm Educational Society  
Sdm Educational Society.  
Ujire,D Kannada(Dk),  
Karnataka,574240
5. **The Regional Officer,**  
All India Council for Technical Education  
Health Centre Building  
Bangalore University Campus  
Bangalore - 560 009, Karnataka
6. **Guard File(AICTE)**

Note: Validity of the Course details may be verified at <http://www.aicte-india.org/>

\*\* Individual Approval letter copy will not be communicated through Post/Email. However, consolidated list of Approved Institutions(bulk) will be shared through official Email Address to the concerned Authorities mentioned above.



Annex. 7

All India Council for Technical Education  
(A Statutory body under Ministry of HRD, Govt. of India)  
Nelson Mandela Marg, Vasant Kunj, New Delhi-110070 Website: [www.aicte-india.org](http://www.aicte-india.org)



APPROVAL PROCESS 2020-21

Extension of Approval (EoA)

F.No. South-West/1-7003090912/2020/EOA

To,

The Principal Secretary (Hr. & Tech Education)  
Govt. of Karnataka, K. G.S., 6th Floor,  
M.S. Building, R. N. 645, Dr. B. R. Ambedkar Road,  
Bangalore-560001

Sub: Extension of Approval for the Academic Year 2020-21

Ref: Application of the Institution for Extension of Approval for the Academic Year 2020-21

Sir/Madam,

In terms of the provisions under the All India Council for Technical Education (Grant of Approvals for Technical Institutions) Regulations 2020 notified by the Council vide notification number F.No. AB/AICTE/REG/2020 dated 4<sup>th</sup> February 2020 and norms standards, procedures and conditions prescribed by the Council from time to time, I am directed to convey the approval to



|                       |   |                           |  |
|-----------------------|---|---------------------------|--|
| Permanent Id          | 1-9879281   | Application Id            | 1-7003090912   |
| Name of the Institute | S.D.M. COLLEGE OF ENGINEERING & TECHNOLOGY                            | Name of the Society/Trust | SDM EDUCATIONAL SOCIETY  |
| Institute Address     | DHAVALAGIRI<br>KALGHATGI ROAD, DHARWAD,<br>DHARWAD, Karnataka, 580002 | Society/Trust Address     | SDM EDUCATIONAL<br>SOCIETY, UJIRE, D<br>KANNADA(DK), Karnataka, 574240 |
| Institute Type        | Private-Self Financing  | Region                    | South-West   |

To conduct following Courses with the Intake indicated below for the Academic Year 2020-21

| Program                    | Level          | Course                                 | Affiliating Body (University /Body)            | Intake Approved for 2019-20 | Intake Approved for 2020-21 | NRI Approval Status | PIO / FN / Gulf quota/ OCI/ Approval Status |
|----------------------------|----------------|--|--|-----------------------------|-----------------------------|---------------------|---|
| ENGINEERING AND TECHNOLOGY | UNDER GRADUATE | CHEMICAL ENGINEERING                   | Visvesvaraya Technological University, Belgaum | 30                          | 30                          | NA                  | NA  |
| ENGINEERING AND TECHNOLOGY | UNDER GRADUATE | MECHANICAL ENGINEERING                 | Visvesvaraya Technological University, Belgaum | 120                         | 120                         | NA                  | NA  |
| ENGINEERING AND TECHNOLOGY | UNDER GRADUATE | ELECTRICAL AND ELECTRONICS ENGINEERING | Visvesvaraya Technological University, Belgaum | 60                          | 60                          | NA                  | NA  |

**19. Accounted audited statement for the last three years**

Accounted Audited statement for the last three years  
Report for the year end 31.03.2020

**S. B. SHETTY & CO.**  
CHARTERED ACCOUNTANTS



PARTNERS :  
CA. S. B. SHETTY B.Com., FCA  
CA. C. V. KITTUR B.Com., FCA  
CA. KARTIK B SHETTY B.Com., FCA, DISA (ICA)

**AUDIT REPORT**

We have Audited the attached Balance Sheet of **SDM SOCIETY'S, M.B.A. COURSE AT SDM COLLEGE OF ENGINEERING AND TECHNOLOGY, DHAVALAGIRI, DHARWAD** as on **31<sup>st</sup> MARCH, 2020** and also annexed **INCOME AND EXPENDITURE ACCOUNT** for the year ending on that date annexure thereto. These financial statements are the responsibility of the Management of **SDM SOCIETY'S, M. B. A. COURSE AT SDM COLLEGE OF ENGINEERING AND TECHNOLOGY, DHAVALAGIRI, DHARWAD**. Our responsibility is to express an opinion on these financial statements based on our Audit.

We have conducted our audit in accordance with the auditing standards generally accepted in India. These standards require that we plan and perform the Audit to obtain reasonable assurance about whether the financial statements are free of material mis-statements. An Audit includes examining on test basis evidence supporting the amount and disclosure in the financial statements. An Audit also includes assessing the accounting principles used and significant estimates made by Management as well as evaluating the overall financial statements presentation. We believe that our Audit provides a reasonable basis of our opinion.

- a. We have obtained all the information and explanations which to the best of our knowledge and belief were necessary for the purpose of our audit.
- b. On the basis of examination of books of account of (name of the institution) for the year ended 31-03-2020 produced before us, we confirm that the Institute has complied with the provision of Section 40 (ia) and Section 40A(3) of the Income Tax Act, 1961
- c. The Balance Sheet and Income and Expenditure Account dealt with by this report are in agreement with books of accounts.
- d. In our opinion and to the best of our information and according to the explanations given to us the statement gives a true and fair view :
  1. In the case of Balance Sheet of the state of affairs of the **M. B. A. COURSE** as at **31<sup>st</sup> MARCH, 2020** and
  2. In the case of **INCOME AND EXPENDITURE ACCOUNT** of the **EXCESS OF INCOME OVER EXPENDITURE** for the year ended on that date.

PLACE : HUBLI  
DATE : 19.10.2020

For S. B. SHETTY & CO.,  
Chartered Accountants,

  
PARTNER  
CA. KARTIK B SHETTY  
M.No. 219456  
Regn No. (FRN) 003824S





| SDM EDUCATIONAL SOCIETY'S   |          |                         |                          |
|---|----------|-------------------------|--------------------------|
| M.B.A. @ S D M College of Engineering and Technology, Dhavalagiri, Dharwad - 580 002. |          |                         |                          |
| Balance Sheet as at 31st March, 2020  |          |                         |                          |
| Particulars   | Schedule | Current Year<br>2019-20 | Previous Year<br>2018-19 |
| <b>SOURCE OF FUNDS</b>  |          |                         |                          |
| Capital Fund  | A        | 0                       | 0                        |
| Reserves & Surplus  | B        | 85,18,136               | 33,48,649                |
| Secured & Unsecured Loans   | C        | 0                       | 0                        |
| Current Liabilities & Provisions  | D        | 2,86,26,811             | 2,11,50,763              |
| <b>Total</b>  |          | <b>3,71,44,947</b>      | <b>2,44,99,412</b>       |
| <b>APPLICATION OF FUNDS</b>   |          |                         |                          |
| Fixed Assets  | E        | 5,80,456                | 4,63,790                 |
| Investments   | F        | 0                       | 0                        |
| Current Assets, Loans & Advances  | G        | 3,65,64,491             | 2,40,35,622              |
| Misc. Expenditure (Not written off)   | H        | 0                       | 0                        |
| <b>Total</b>  |          | <b>3,71,44,947</b>      | <b>2,44,99,412</b>       |
| Notes to Accounts   | S        |                         |                          |

Place: Dharwad

Date: 19 OCT 2020



**AS PER OUR REPORT OF EVEN DATE**

For S. B. SHETTY & CO.  
CHARTERED ACCOUNTANTS.

*Kartik B. Shetty*  
PARTNER  
CA. KARTIK. B. SHETTY  
M.No: 219456  
Regn. No: (F.R.N.) 003824S



*Principals*

**PRINCIPAL**

S.B.M. College of Engg. & Technology  
Dhavalagiri, DHARWAD, 580 002

*[Signature]*  
**SECRETARY**  
**S.D.M.E. SOCIETY**  
**DHARWAD**

| SDM EDUCATIONAL SOCIETY'S   |          |                         |                          |
|---|----------|-------------------------|--------------------------|
| M.B.A. @ S D M College of Engineering and Technology, Dhavalagiri, Dharwad - 580 002. |          |                         |                          |
| Income & Expenditure Account for the period ended 31st March, 2020                    |          |                         |                          |
| Particulars   | Schedule | Current Year<br>2019-20 | Previous Year<br>2018-19 |
| <b>INCOME</b>   |          |                         |                          |
| Income from Services  | I        | 13,552,667              | 13,636,822               |
| Income from Assets & Investments  | J        | 116,155                 | 181,242                  |
| Grants & Donations  | K        | 0                       | 0                        |
| Other Income  | L        | 0                       | 24,804                   |
| <b>Total</b>  |          | <b>13,668,822</b>       | <b>13,842,868</b>        |
| <b>EXPENDITURE</b>  |          |                         |                          |
| Core Operative Expenses   | M        | 1,997,389               | 1,676,430                |
| General Operative Expenses  | N        | 144,654                 | 171,968                  |
| Remuneration to Employees   | O        | 6,177,309               | 5,710,939                |
| Establishment Maintenance   | P        | 72,125                  | 125,434                  |
| Administrative Expenses   | Q        | 31,116                  | 29,940                   |
| Interest Payments   | R        | 0                       | 0                        |
| <b>Total</b>  |          | <b>8,422,593</b>        | <b>7,714,711</b>         |
| <b>Cash Surplus / (Deficit)</b>   |          | <b>5,246,229</b>        | <b>6,128,157</b>         |
| Depreciation  | E        | 76,743                  | 70,267                   |
| Pre-Operative Expenses w/o  |          | 0                       | 0                        |
| <b>Net Surplus / (Deficit)</b>  |          | <b>5,169,486</b>        | <b>6,057,890</b>         |
| <b>Notes to Accounts</b>  | <b>S</b> |                         |                          |

Place: Dharwad

Date : 11.9 OCT 2020

**AS PER OUR REPORT OF EVEN DATE**

For S. B. SHETTY & CO.  
CHARTERED ACCOUNTANTS,

*Kartik B. Shetty*  
PARTNER  
CA. KARTIK B. SHETTY  
M.No: 219456

Regn. No: (F.R.N.) 003824S



*Principals*

PRINCIPAL

S.D.M. College of Engg. & Technology  
Dhavalagiri, Dharwad - 580 002

*Secretary*

SECRETARY  
S.D.M.E. SOCIETY

M.B.A. @ S D M College of Engineering and Technology, Dhavalagiri, Dharwad - 580 002



**PARTNERS :**

CA. S. B. SHETTY B.Com., FCA  
CA. C. V. KITTUR B.Com., FCA  
CA. KARTIK B SHETTY B.Com., FCA, DISA (ICA)

**AUDIT REPORT**

We have Audited the attached Balance Sheet of **SDME SOCIETY'S SDM COLLEGE OF ENGINEERING AND TECHNOLOGY, DHAVALAGIRI, DHARWAD** as on **31<sup>st</sup> MARCH, 2020** and also annexed **INCOME AND EXPENDITURE ACCOUNT** for the year ending on that date annexured thereto. These financial statements are the responsibility of the Management of **SDME SOCIETY'S, SDM COLLEGE OF ENGINEERING AND TECHNOLOGY, DHAVALAGIRI, DHARWAD**. Our responsibility is to express an opinion on these financial statements based on our Audit.

We have conducted our audit in accordance with the auditing standards generally accepted in India. These standards require that we plan and perform the Audit to obtain reasonable assurance about whether the financial statements are free of material mis-statements. An Audit includes examining on test basis evidence supporting the amount and disclosure in the financial statements. An Audit also includes assessing the accounting principles used and significant estimates made by Management as well as evaluating the overall financial statements presentation. We believe that our Audit provides a reasonable basis of our opinion.

- a. We have obtained all the information and explanations which to the best of our knowledge and belief were necessary for the purpose of our audit.
- b. On the basis of examination of books of account of (name of the institution) for the year ended 31-03-2020 produced before us, we confirm that the Institute has complied with the provision of Section 40(ia) and Section 40A(3) of the Income Tax Act, 1961
- c. The Balance Sheet and Income and Expenditure Account dealt with by this report are in agreement with books of accounts.
- d. In our opinion and to the best of our information and according to the explanations given to us the statement gives a true and fair view :
  1. In the case of Balance Sheet of the state of affairs of the **INSTITUTE** as at **31<sup>st</sup> MARCH, 2020** and
  2. In the case of **INCOME AND EXPENDITURE ACCOUNT** of the **EXCESS OF INCOME OVER EXPENDITURE** for the year ended on that date.

PLACE : HUBLI  
DATE : 19.10.2020

For S. B. SHETTY & CO.,  
Chartered Accountants,

  
PARTNER  
CA. KARTIK B SHETTY  
M.No. 219456  
Regn No. (FRN) 003824S





| SDM EDUCATIONAL SOCIETY'S   |          |                         |                          |
|---|----------|-------------------------|--------------------------|
| S D M College of Engineering and Technology, Dhavalagiri, Dharwad - 580002. |          |                         |                          |
| Balance Sheet as at 31st March, 2020  |          |                         |                          |
| Particulars   | Schedule | Current Year<br>2019-20 | Previous Year<br>2018-19 |
| <b>SOURCE OF FUNDS</b>  |          |                         |                          |
| Capital Fund  | A        | 10,00,00,000            | 10,00,00,000             |
| Reserves & Surplus  | B        | 6,74,46,304             | 35,96,022                |
| Secured & Unsecured Loans   | C        | 0                       | 0                        |
| Current Liabilities & Provisions  | D        | 18,16,57,978            | 18,56,55,204             |
| <b>Total</b>  |          | <b>34,91,04,282</b>     | <b>28,92,51,226</b>      |
| <b>APPLICATION OF FUNDS</b>   |          |                         |                          |
| Fixed Assets  | E        | 4,99,65,085             | 4,60,80,751              |
| Investments   | F        | 6,68,895                | 33,58,895                |
| Current Assets, Loans & Advances  | G        | 29,84,70,302            | 23,98,11,580             |
| Misc. Expenditure (Not written off)   | H        | 0                       | 0                        |
| <b>Total</b>  |          | <b>34,91,04,282</b>     | <b>28,92,51,226</b>      |
| Notes to Accounts   | S        |                         |                          |

Place: Dharwad  
Date : 19-10-2020

AS PER OUR REPORT OF EVEN DATE

For S. B. SHETTY & CO.  
CHARTERED ACCOUNTANTS,

*Kartik B. Shetty*  
PARTNER  
CA. KARTIK B. SHETTY  
M.No: 219456  
Regn. No: (F.R.N.) 003824S



*Principals*  
**PRINCIPAL**  
S.D.M. College of Engg. & Technology  
Dhavalagiri, DHARWAD-580 002.

*Secretary*  
**SECRETARY**  
**S.D.M.E. SOCIETY**  
**DHARWAD**

| SDM EDUCATIONAL SOCIETY'S   |          |                         |                          |
|---|----------|-------------------------|--------------------------|
| S D M College of Engineering and Technology, Dhavalagiri, Dharwad - 580002. |          |                         |                          |
| Income & Expenditure Account for the year ended 31st March, 2020            |          |                         |                          |
| Particulars   | Schedule | Current Year<br>2019-20 | Previous Year<br>2018-19 |
| <b>INCOME</b>   |          |                         |                          |
| Income from Services  | I        | 34,69,69,195            | 35,82,77,283             |
| Income from Assets & Investments  | J        | 33,52,159               | 16,58,156                |
| Grants & Donations  | K        | 0                       | 0                        |
| Other Income  | L        | 9,98,441                | 5,01,915                 |
| <b>Total</b>  |          | <b>35,13,19,795</b>     | <b>36,04,37,354</b>      |
| <b>EXPENDITURE</b>  |          |                         |                          |
| Core Operative Expenses   | M        | 1,84,58,578             | 1,96,89,349              |
| General Operative Expenses  | N        | 24,18,911               | 37,12,785                |
| Remuneration to Employees   | O        | 24,16,23,902            | 24,29,68,066             |
| Establishment Maintenance   | P        | 1,24,48,857             | 1,31,36,535              |
| Administrative Expenses   | Q        | 21,88,808               | 21,55,793                |
| Interest Payments   | R        | 0                       | 0                        |
| <b>Total</b>  |          | <b>27,71,39,056</b>     | <b>28,16,62,528</b>      |
| <b>Cash Surplus / (Deficit)</b>   |          | <b>7,41,80,739</b>      | <b>7,87,74,826</b>       |
| Depreciation  | E        | 1,04,65,457             | 91,85,925                |
| Pre-Operative Expenses w/o  |          | 0                       | 0                        |
| <b>Net Surplus / (Deficit)</b>  |          | <b>6,37,15,282</b>      | <b>6,95,88,901</b>       |
| Notes to Accounts   | S        |                         |                          |

AS PER OUR REPORT OF EVEN DATE

Place: Dharwad  
Date : 19-10-2020

*Principals*  
PRINCIPAL.

For S. B. SHETTY & CO.  
CHARTERED ACCOUNTANTS,

*Kartik B. Shetty*  
PARTNER  
CA. KARTIK. B. SHETTY  
M.No. 219456  
Regn. No: (F.R.N.) 003824S



*[Signature]*

**20. Best Practices adopted, if any:** <https://sdmcet.ac.in/?s=best+practices>

21. Details of Ph.D. students enrolled with enrolment number, date of enrolment, topic, name of supervisor, likely completion year etc. – <https://sdmcet.ac.in/?s=ph.d>

22. Undertaking to the effect that the College shall abide by all the Regulations of UGC from time to time: <https://sdmcet.ac.in/undertaking-by-principal/>

**Note:** Suppression and/or misrepresentation of information shall invite appropriate penal action. The Website shall be dynamically updated with regard to Mandatory Disclosures

**Important Instructions:**

- Avoid putting personal information in public domain.
- The mandatory disclosure should be available freely to view/download to the public without any restrictions.
- LoA/EoA letters (since inception) should form part of the mandatory disclosure and complete mandatory disclosure document should be converted into a single PDF file and the URL (web-link) to be entered in the AICTE portal (under attachments tab).